FREE!
16-PAGE BONUS MAG INSIDE!

100 SEXIEST FOOTBALLERS' WIVES 2009!

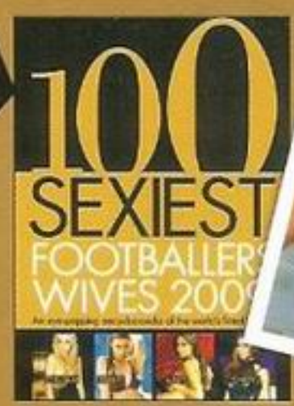

£1.60 Sp €2.95/Gr €3.45

13-19 Mar 2009
www.nuts.co.uk

Nuts

SPECIAL BUMPER ISSUE!

BRITAIN'S BIGGEST SELLING MEN'S WEEKLY!

LUCY PINDER PRESENTS...

BRUNETTES GETTING NAKED!

Blondes, you've got the day off!

100% NEW PICS!

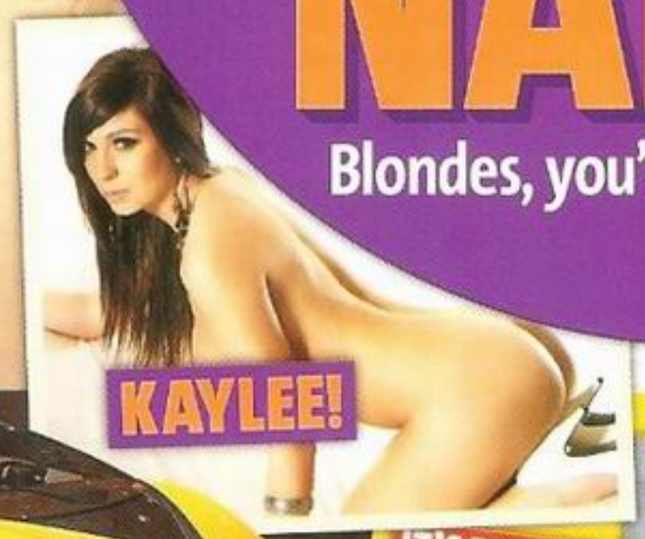

IT'S BRONSON! MEET BRITAIN'S BIGGEST NUTTER!

WORLD'S MOST HIDEOUS FOOD! TASTY!

PLUS! RONALDO! RICKY HATTON! DAVID BECKHAM!

9 771742 885101 11

LUCY PINDER PRESENTS... NAKED BRUNETTES!

Because blondes in boiler suits just wasn't sexy enough!

We have a motto here at *Nuts* Towers and it goes along the lines of this: "The only thing better than a gorgeous brunette is a naked gorgeous brunette."

However, we're always up for a bit of a change so we've altered our motto now to read like this: "The only thing better than a naked gorgeous brunette is five naked, gorgeous brunettes!' Yes, that's right – we've selected the most anatomically correct brunettes on earth and, er, hidden their clothes!

And just look who we've got heading up our barrage of beautiful busty brunette babes – it's the one and only Lucy Pinder... ➡

"All of us lot,
naked, on a
tropical island
would be fun!"

It wasn't the most practical choice of outfit for the snowstorm

She always had trouble touching her toes

LUCY PINDER

Hi Lucy! You're heading up our Naked Brunette special – do you see yourself as a figurehead for the movement? Yeah! *Yeah!* It's all me! I'm kidding. But I love it, it's a really cool idea.

Which of your naked friends did you think looked the sexiest on the shoot? They all looked gorgeous, and it's nice to see some sexy new brunettes! I love to see what new girls you *Nuts* boys uncover!

If a blonde came to join in, would you all have a fight with her? No, because we brunettes are really friendly! We'd welcome her and then put some Nice 'n Easy hair dye on her hair!

When you're on a shoot with some other babes, do you even now find yourself having a sly peek at them? All the time! Girls check each other out even more than boys do!

Why do you think brunettes are so sultry and seductive? People ask me if I've got any Italian in me and I don't, although I do have some Welsh blood and they can be quite dark! There's something exotic and mysterious about dark-haired girls.

Do brunettes have as much fun as blondes? Definitely! Blondes have had all the fun for too long! Now I like to think we're all having equal amounts of fun. So there!

Would you ever dye your hair blonde for a giggle? No, I don't think so. I've gone really light with highlights in the past but blonde doesn't really suit me, I'm afraid. Different shades of brunette is fine, but I don't want to step too far!

Do you think a lot of blonde girls are secret brunettes anyway? Oh yeah. I know a lot of blonde girls whose collars don't match the cuffs! But that's alright, if everyone was brunette it might get a bit boring!

What other naked features would you like to see? How about a Naked Holiday? All of us lot, naked, on a tropical island. *Nuts*' Naked Holiday would be fun!

Finally, do you like brown-haired blokes, or could a blonde or ginger have a chance with you? Dark hair does do it for me, but there are hot blonde guys and I've seen some hot gingers. Prince Harry's quite fit! And he's a soldier, mmm! ➡

Get these hot pics on your phone now! ONLY AVAILABLE ON YOUR MOBILE! Simply text Nuts to 63456
See page 80 for terms and conditions

Argos were really pushing their new jewellery range

EMMA FRAIN

Hi Emma! There's lots of brown hair and nudity today. Are you enjoying it? Yeah, it's been great fun! I've always said you can never have too many brunettes in one place. Sorry, make that naked brunettes!

Why do you think brunettes are sexy? I think it's something to do with the natural look. Maybe it's because we look a bit dark and edgy, plus there are loads of sexy brunettes in the world!

There certainly are. Who are your favourites? That's a tough one – there are so many to choose from! But if I had to, I'd say, in no particular order, Beyoncé, Megan Fox and Angelina Jolie. There are loads more than that, though!

Do brunettes have just as much fun as blondes? Oh yeah, definitely! I love going out and having a few drinks with my friends. We're quite wild sometimes and usually end up dancing on the tables!

Who do you think is the sexiest brunette here today? Ooh, you can't make me pick! I think they're all beautiful, but Kitty's looking sexy – her boobs are so big and it seems like they're growing! What if they never stop? She'd have to find someone to make her a huge bra!

Would you ever go blonde? I tried to dye my hair blonde once. I had it done one day and the very next day I was in the hairdresser going back to brown! I had it red for the in-between stage as well – it didn't look too bad, actually! It was a bit edgy but I'd never keep it!

What makes a brunette a good girlfriend? I don't know about other brunettes but me, personally, I'm one of the most laid-back people you'll ever meet. I just let fellas do what they want. It's no problem!

Do you like dark-haired blokes? I do normally go for brown-haired blokes, I don't know why – maybe it's just because there are more of them! My favourite's Will Smith.

Our Naked Brunette movement is being headed up by Lucy Pinder, do you think she's a good spokeswoman for the campaign? Oh yeah! She's got huge boobs and she's so nice, so she seems like the right person to take us forward!

"Kitty's boobs are so big and it seems like they're growing!"

KITTY LEA

She'd forgotten to put her deodorant on

Hi Kitty! What's so great about having so many naked brunettes in the same place at the same time? With so many cool girls who are all really nice – and really naked – where else would I want to be?
There are a few new faces here, is it a good time to be a brunette? I've met Kelly a few times now and she's really sweet, and I'm sure I'll get to know the rest of the girls and their boobies by the end of the day! I don't find it weird being so close to someone without knowing them that well. In fact, I love it!
Is it a lot of fun being naked with this many babes? Oh yeah! I'd rather get naked with girls than work in Tesco – not that there's anything wrong with that. It's just that this is absolutely my dream job!
How are you different to the rest of the brunettes? I'm quite tomboyish. I just like playing computer games and blokey kind of things. I don't really dress very femininely, either!
In our experience, you don't dress in anything! What do you make of this "brunettes are smarter than blondes" gubbins? I don't know, to be honest. I'm sure there are plenty of intelligent blondes out there as well as brunettes, it's just one of those silly things people say.
What hair colour do you like in a bloke? I definitely like dark-haired blokes with blue eyes.
Do you think brunettes make better girlfriends? It's all about what you're looking for in a woman! You can have horrible girlfriends who are blonde or brunette, or brilliant ones in the same way. There are also loads of gorgeous redheads in the world, so it's all down to personal preference.
Who's the naughtiest girl on the shoot? Me! I'm definitely the naughtiest and the craziest, and the one of us who's most likely to do stupid, crazy things!
And finally, do you think this shoot was extra sexy because everyone was brunette? Maybe we need some blondes to get involved! If one had turned up today, we'd have whipped her clothes off, rubbed her down with oil and started fondling her boobs! Ha-ha! ➡

It was the last time they were allowed in the sofa store

"Ooh! S'cuse me. Windypops!"

KAYLEE CARVER

Hi Kaylee! Why do you think brunettes are so sexy? We're like… velvety chocolate! We're smooth and very sweet. And we're dark and a bit mysterious, too!

Who was the first to shed their clothes today? Me! I just can't wait to take my clothes off! I don't know what it is but I just love being naked! I don't have any problem with my body so I'm happy to show it off!

When you're naked with all these ladies, do you find yourself checking them out? Of course! We all compare in terms of, "Ooh, I like that, I wish I had that!" I got that today with a couple of the other girls' booties! I have to say, some of these girls have fantastic bottoms.

Why do you think brunettes look so good together naked? I think brunettes can look a bit more sophisticated, with a dark edge. I tell you what, though, having this many of us all at once must be some blokes' dream come true!

For some reason, a lot of blokes prefer brunettes to blondes. Why is this? I think we brunettes know how to give a man what he wants! And what he wants is five naked brunettes! Ha-ha!

Do you like brown-haired blokes? Tall, dark and handsome all the way. Saying that though, the odd blond bloke has taken my fancy. I just want them all, round them up and give 'em to me! I'm ready!

Have you had fun on the shoot with all these naked beauties? Oh yeah, we've had music blaring all day during the shoot and it's been wicked. In fact, it's putting me in the mood to go on holiday and get naked again! It's all girls – and it's going to be all naked there as well!

Blimey! Would you ever go blonde? I have done! It looked alright, but I'm happy being a brunette now.

And to finish, what makes a brunette a good girlfriend? Well, if they're more intelligent, like some say, that's good – but that's not to say blonde girls aren't clever! Some blondes can be a bit ditzy, though, and blokes feel they have to look after them, whereas us brunettes can look after ourselves! ■

"I can't wait to take my clothes off"

She was having that jockey dream again

INTERVIEWS BY: RICH JENKINS PHOTOS: ANDY DELANEY STYLING: KAREN WILLIAMS HAIR & MAKE-UP: JOHANNA DALEMO ASSISTED BY RACHEL LIBRETTO

It was a novel way of curing her hiccups

KELLY ANDREWS

Hi Kelly! How have you found our Naked Brunette shoot? I've had loads of fun. I love being around gorgeous, big-boobed girls!
Which brunette babe do you think has looked the sexiest today? Emma or Kaylee, because they're absolutely beautiful! If I were a bloke, I'd think I was in heaven!
Which of our naughty brunettes was the first one to get her kit off? Kaylee's definitely the naughtiest and she was the first of us to get undressed! What a girl!
When you're on a shoot with other babes, do you check out their bits? Every girl does it, and not just on a shoot! If you're in a club and you see a nice-looking girl, you'll be checking her out! An old boyfriend used to take me to strip clubs and all you do is check girls out there! It's a top night out, you should try it!
Thanks for the tip! Did you ever think about getting up and strutting your stuff? I did – I'd have loved to have got up there! There's just something really sensual about it, plus it looks like great fun!
So tell us, what's the best thing about being a brunette? Well, I'm not sure if it's the best thing but people say we're serious. I don't know if that's a good thing or not but I think dark hair is really sexy. Blonde is nice too, but I'm happy as a brunette!
Who's your favourite brown-haired bloke? Colin Farrell! He's a bit dangerous and he's got that lovely thick Irish accent. Everyone likes a bit of danger!
Who do you think makes better girlfriends – brunettes or blondes? Brunette! I've had blonde hair in the past and even if I were blonde right now, I'd still say brunettes.
Finally, can you tell us something about yourself that *Nuts* readers won't already know? I've actually taken pole-dancing lessons, but that's meant to be a secret! I haven't done it in front of too many people yet but I think I'm a natural. I've been told I've got the hips for it! I also like to dance around my bathroom naked. I guess you could say I'm a bit of an exhibitionist! ➡

Not actually Kelly's hands

"I need to whisper something in your mouth"

Get these hot pics on your phone now!
ONLY AVAILABLE ON YOUR MOBILE!
Simply text Nuts to 63456
See page 80 for terms and conditions
"I guess you could say I'm a bit of an exhibitionist!"

MyNuts' Holly is unveiled!

Meet Holly, a mega-boobed real girl we unearthed on our website!

Packed with more semi-naked women than a Victoria's Secret catwalk show, MyNuts is the place to go for top quality female talent. Better yet, if you see a girl you fancy, you can vote for her to be featured in *Nuts*, much like 32E Holly, this week's lucky winner…

Hi Holly! How did you find your *Nuts* shoot? I enjoyed every minute of it!

What do you do when you're not getting your boobs out in *Nuts*? I work in the bakery in Sainsbury's.

Do you get a lot of blokes asking for a pair of nice big baps? Ha-ha! Yes, but my boobs are under wraps so I'm not sure why men come in.

Ever struggle to contain your boobs? When I was younger I did, yeah. They used to pop out all the time when they shouldn't have but now I'm a bit older, I know what to wear to keep them in their place.

Do you go topless sunbathing? Yeah, sometimes I do when I'm abroad but not so much when I'm here, because pebble beaches really aren't comfortable to lie on.

What's the best thing about having big boobs? If it's taking a long time to get served at a bar, I can lean forwards a little bit to catch the barman's eye. And of course, they allow you to try out a lot more exciting moves in the bedroom!

INTERVIEW BY: ADAM RALPH PHOTOS: ZOE MCCONNELL

The lighthouse picked up something to distract passing boats

SHE'S A 32E HOTTIE!

Holly 22, Eastbourne
Occupation: Baker
Bust: 32E
Hidden talent: "I'm a great pole dancer, so I'm used to having big things between my legs!"

TASTY TREAT!

"This sauna's getting a bit hot for socks!"

Meet Holly, a mega-boobed real girl we unearthed on our website!

Packed with more semi-naked women than a Victoria's Secret catwalk show, MyNuts is the place to go for top quality female talent. Better yet, if you see a girl you fancy, you can vote for her to be featured in *Nuts*, much like 32E Holly, this week's lucky winner…

Hi Holly! How did you find your *Nuts* shoot? I enjoyed every minute of it!

What do you do when you're not getting your boobs out in *Nuts*? I work in the bakery in Sainsbury's.

Do you get a lot of blokes asking for a pair of nice big baps? Ha-ha! Yes, but my boobs are under wraps so I'm not sure why men come in.

Ever struggle to contain your boobs? When I was younger I did, yeah. They used to pop out all the time when they shouldn't have but now I'm a bit older, I know what to wear to keep them in their place.

Do you go topless sunbathing? Yeah, sometimes I do when I'm abroad but not so much when I'm here, because pebble beaches really aren't comfortable to lie on.

What's the best thing about having big boobs? If it's taking a long time to get served at a bar, I can lean forwards a little bit to catch the barman's eye. And of course, they allow you to try out a lot more exciting moves in the bedroom!

INTERVIEW BY: ADAM RALPH PHOTOS: ZOE MCCONNELL

The lighthouse picked up something to distract passing boats

Holly 22, Eastbourne
Occupation: Baker
Bust: 32E
Hidden talent: "I'm a great pole dancer, so I'm used to having big things between my legs!"

TASTY TREAT!

"This sauna's getting a bit hot for socks!"

SHE'S A 32E HOTTIE!

100 SEXIEST FOOTBALLERS' WIVES 2009!

An eye-popping encyclopaedia of the world's fittest WAGs!

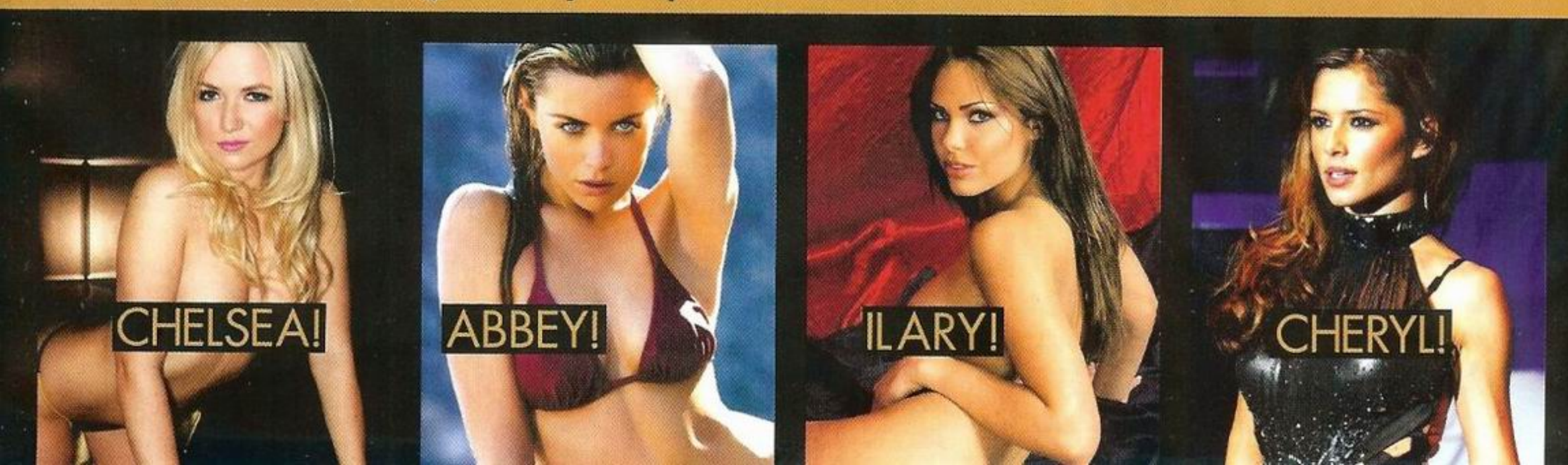

100 Beatrice Trezeguet

David Trezeguet · Juventus
Trezeguet is the highest scorer in the club's history and by the looks of things, his gift for scoring isn't restricted to the pitch.

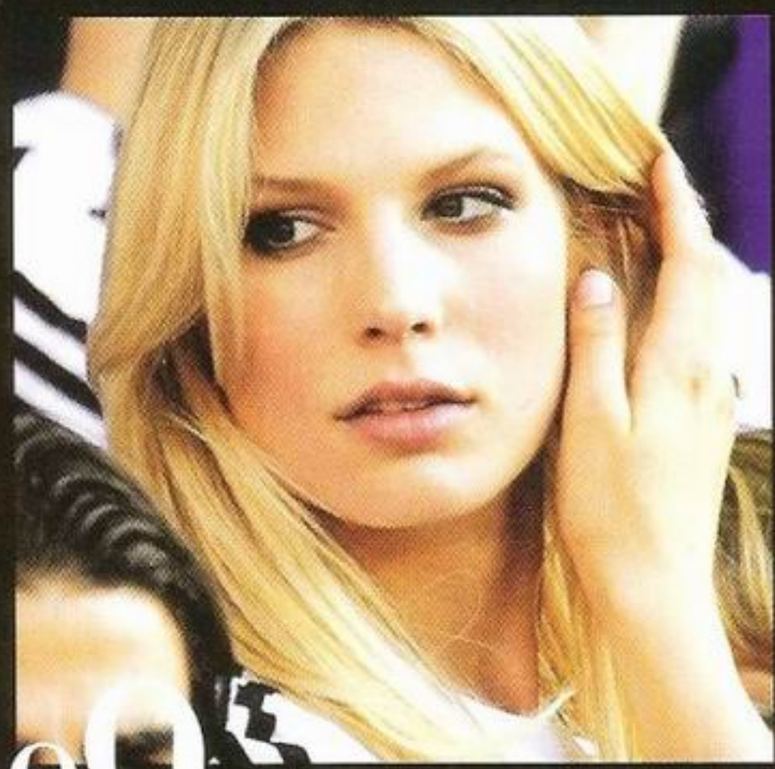

99 Sarah Brandner

Bastian Schweinsteiger · Bayern Munich
Bastian's surname translates, literally, as "pig mounter". We're sure it has nothing to do with his gorgeous other half!

98 Luciana Salazar

Lionel Messi · Barcelona
Argentine ace Leo Messi is one of the best players in the world – and his curvy blonde missus is one of the hottest babes!

97 Janelle Khouri

Owen Hargreaves · Man United
Hargreaves may have daft curly hair and be mostly Canadian, but it hasn't stopped him pulling sexy Janelle!

96 Sabrina Keogh

Jermaine Jenas · Spurs
What's the best reason to become a footballer – money? Fame? Or is it the chance to hook up with hotties like Sabrina?

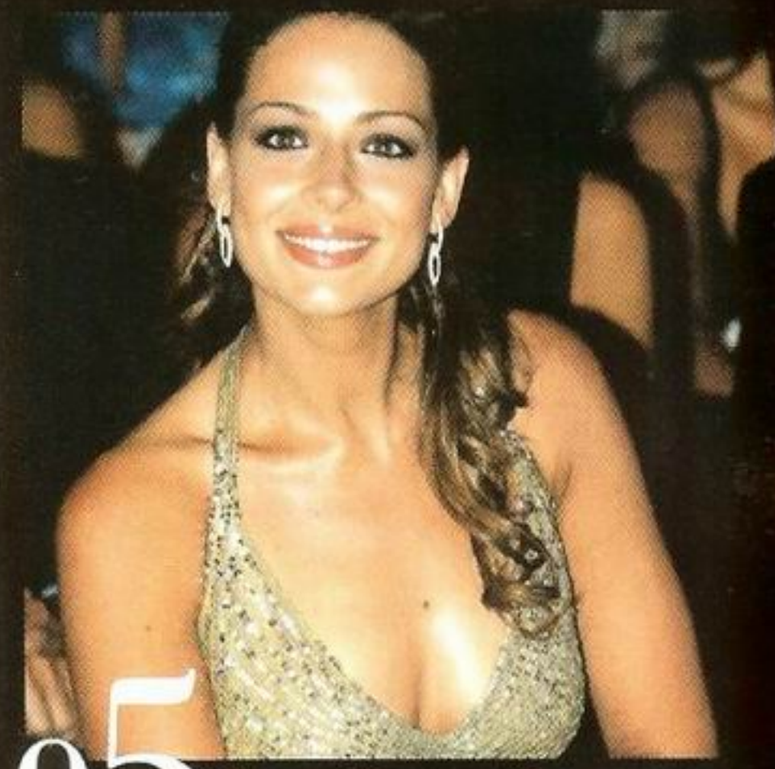

95 Eva González

Iker Casillas · Real Madrid
Madrid's number one is lucky enough to call Eva, a former Miss Universe contestant, his other half – the lucky swine.

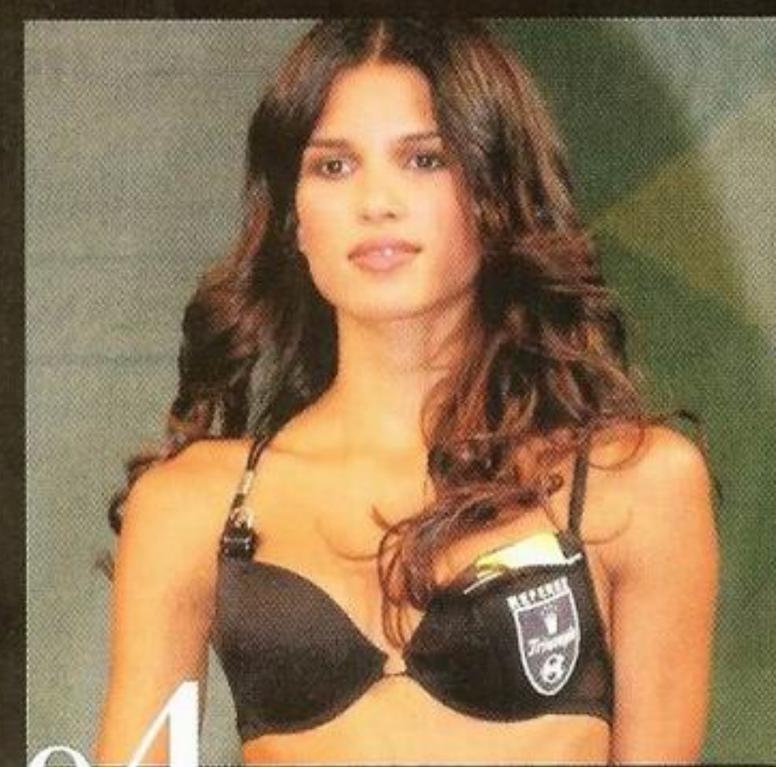

94 Raica Oliveira

Ronaldo · Corinthians
Stunning Raica is shacked up with the big-boned Brazilian. What's that, Raica? You wanted the other Ronaldo? Too late now!

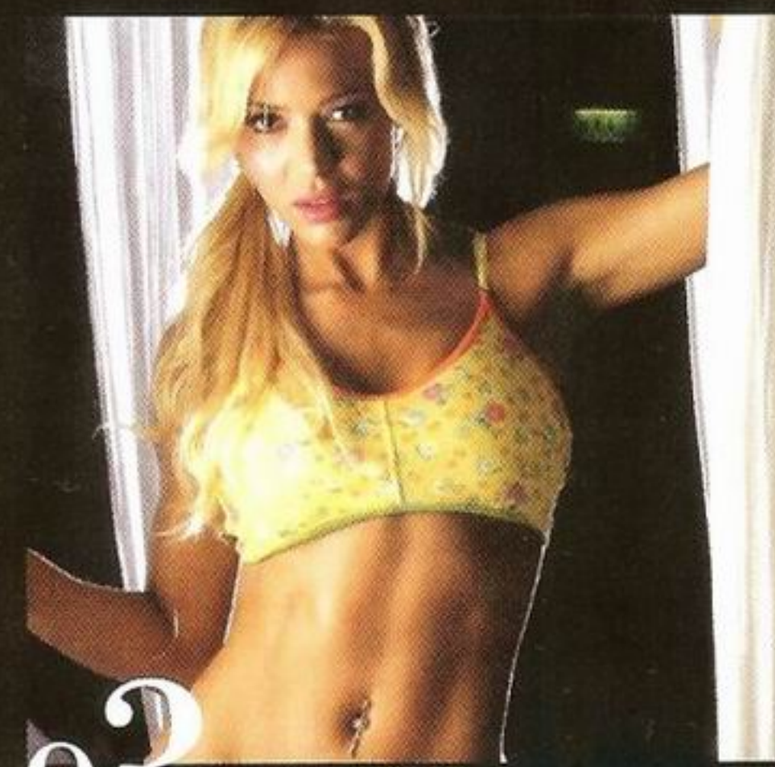

93 Evangelina Andersson

Martin Demichelis · Bayern Munich
Demichelis is the "proud" owner of one of the worst barnets we've ever seen. Luckily, his missus more than makes up for it!

92 Elena Barolo

Roberto Stellone · Torino
Italy supplies some of the finest WAGs on earth. Elena here's no exception – she's a thermometer-smashing hottie!

91 Saskia Treffkorn

Michael Rensing · Bayern Munich
Have Bayern Munich got the monopoly on smoking hot Euro-babes? Judging by saucy Saskia, it would seem so!

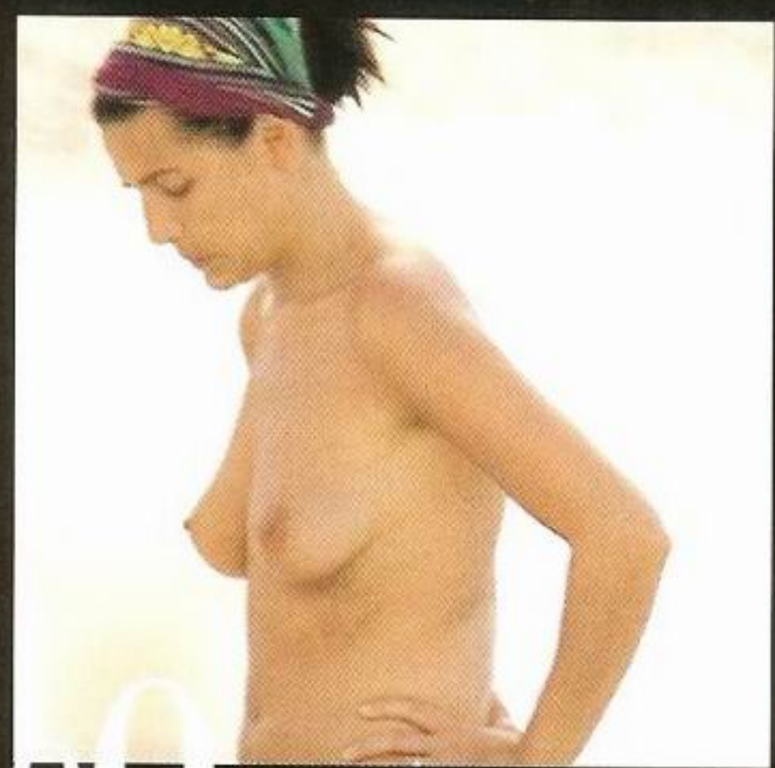

90 Sonia Amoruso

Alessandro del Piero · Juventus
Italy's ageing legend might have trouble finding the net these days, but he'll never have trouble finding his missus!

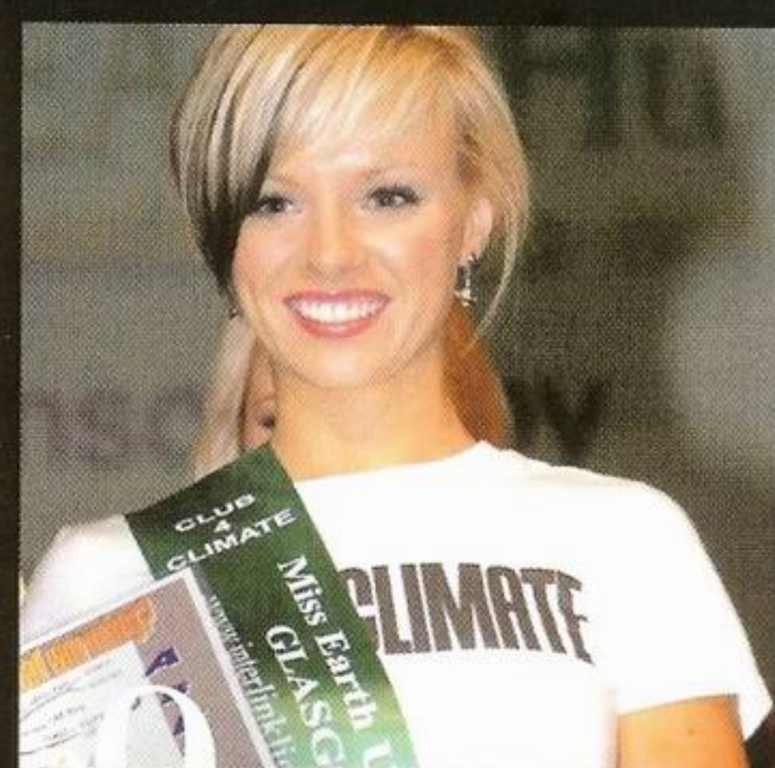

89 Courtney St John

Ross McCormack · Cardiff City
One in the eye for Munich, our next babe resides in Cardiff! Made all the more glorious by her presence, no doubt.

88 Gisela Molinero

Mark Gonzalez · Real Betis
When Rafa Benitez sent winger Mark Gonzalez back to Spain, he robbed us of one of the tastiest babes we've ever seen!

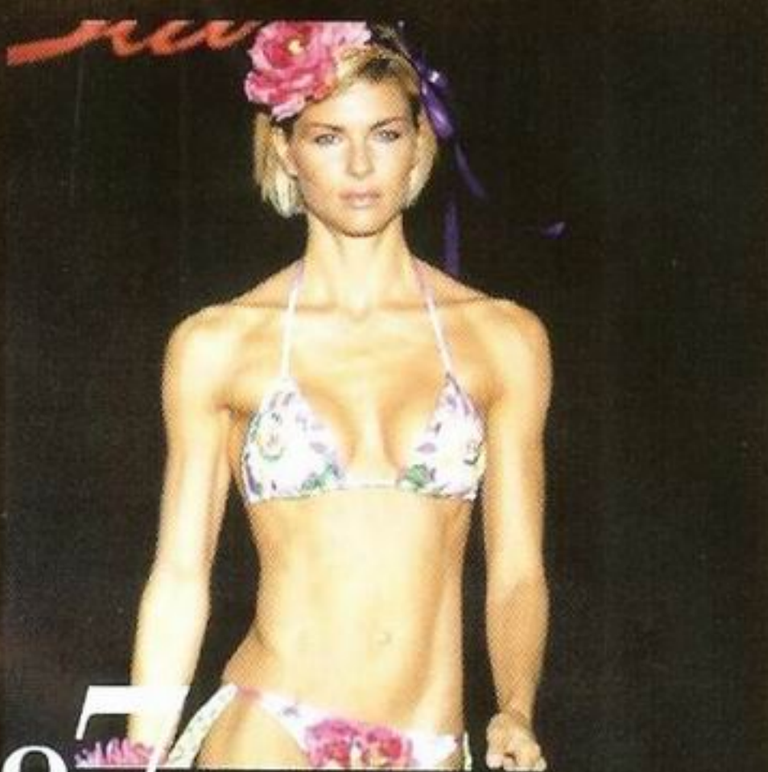

87 Martina Colombari

Alessandro Costacurta · Mantova
Yet another Italian stunner, Martina is a former Miss Italy winner, and isn't shy at all about getting her kit off – hooray!

86 Nicola T

Simon Walton · Hull City
No list of footballers' lady-friends is complete without the gorgeous Nicola – she's got hotness down to a T!

85 Michelle Marsh

Will Haining · St Mirren
We don't see much of The Marsh these days. But hey, we're not bitter because we've got plenty to remember her by!

84 Tatiana Golovin

Samir Nasri · Arsenal
Nasri is referred to as "The New Zidane". Wonder if he ever calls his missus "The New Debbie", or whatever his ex was called?

83 Pamela Diaz

Manuel Neira · Unión Española
We scoured the globe to bring you the hottest WAGs – and from this pic of Chilean beauty, it looks like it was worth it!

82 Melissa Johnson

Roger Johnson · Cardiff City
Rivalling Italy for top WAG status is, er, Cardiff. Surprised? Just examine the facts. Melissa lives there – and look at her!

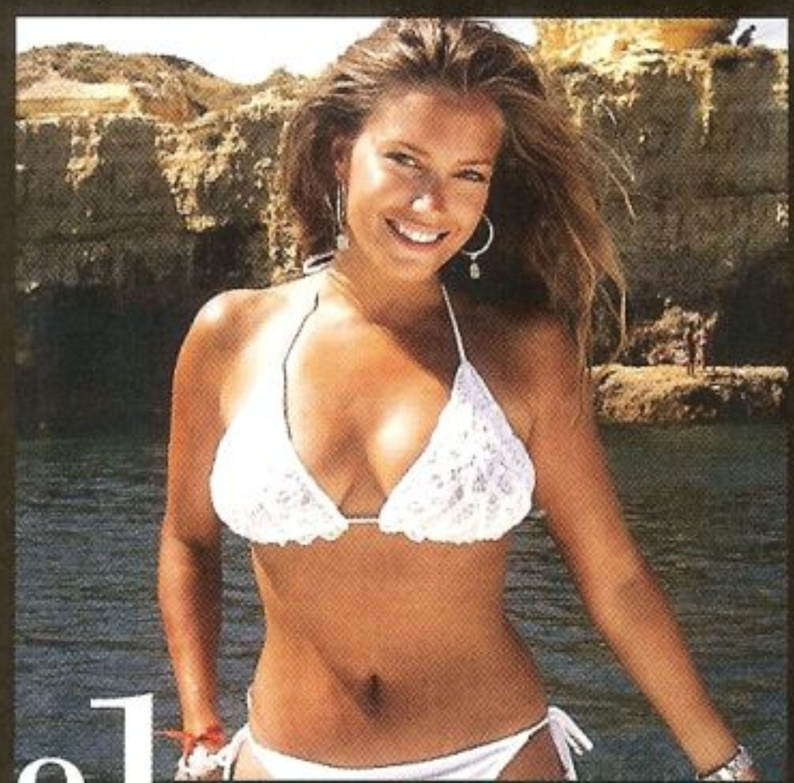

81 Sylvie van der Vaart

Rafael van der Vaart · Real Madrid
The Dutch couple are loved up and raking in the cash from their respective jobs. Oh, to spend a day in Rafael's clogs!

80 Nuria Bermúdez

Daniel Guiza · Fenerbahce
This model and It girl had posed naked in a Spanish lifestyle mag by the time she turned 18, but this is her first time in *Nuts*!

79 Zaira Nara

Diego Forlan · Atletico Madrid
He was a bit hit-and-miss at Man United but when it comes to dating stunners like Zaira, Forlan's always on target.

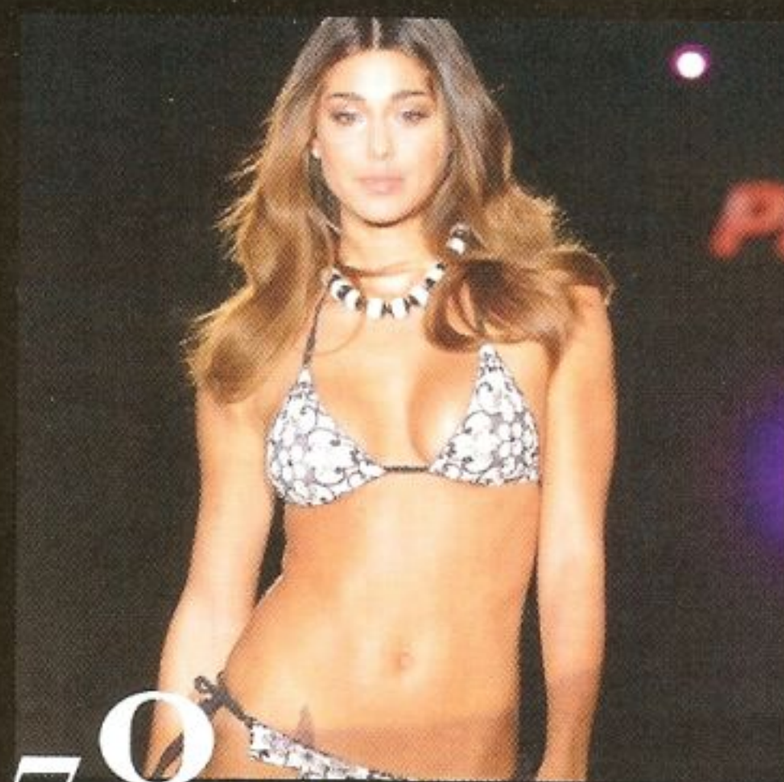

78 Belen Rodriguez

Marco Borriello · AC Milan
The Argentine model once got Marco into trouble with the doping board after rubbing an illegal cream onto him during sex!

77 Radka Kocurova

Tomas Rosicky · Arsenal
Rosicky's been out injured most of his Arsenal career, which is not a big deal when you've got ravishing Radka to nurse you!

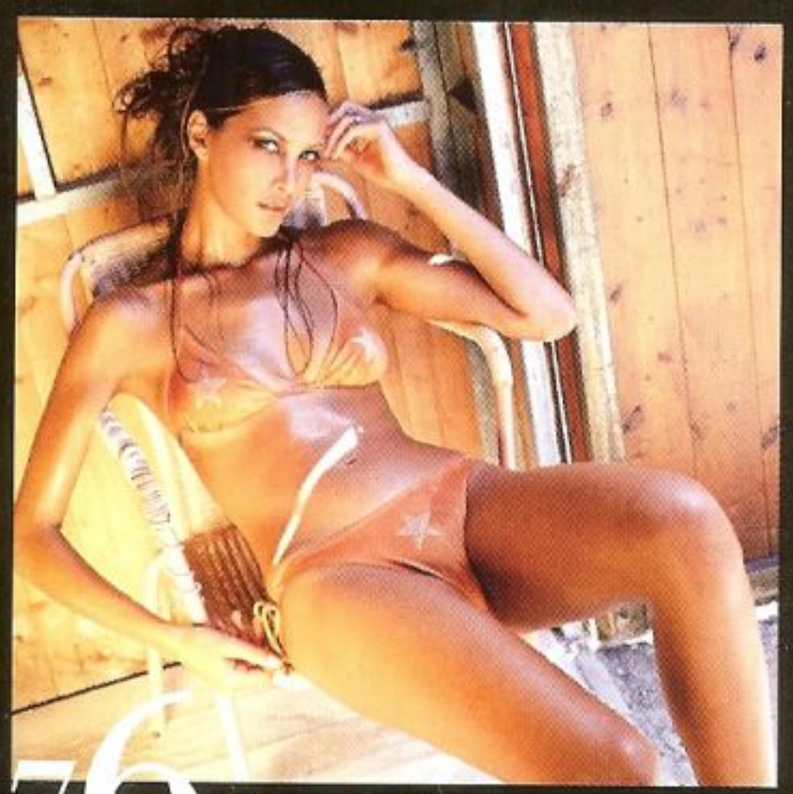

76 Kartika Luyet

Nicola Ventola · Torino
Ventola's short loan-spell at Palace was injury-hit but with Kartika waiting for him at home, we're sure he didn't mind!

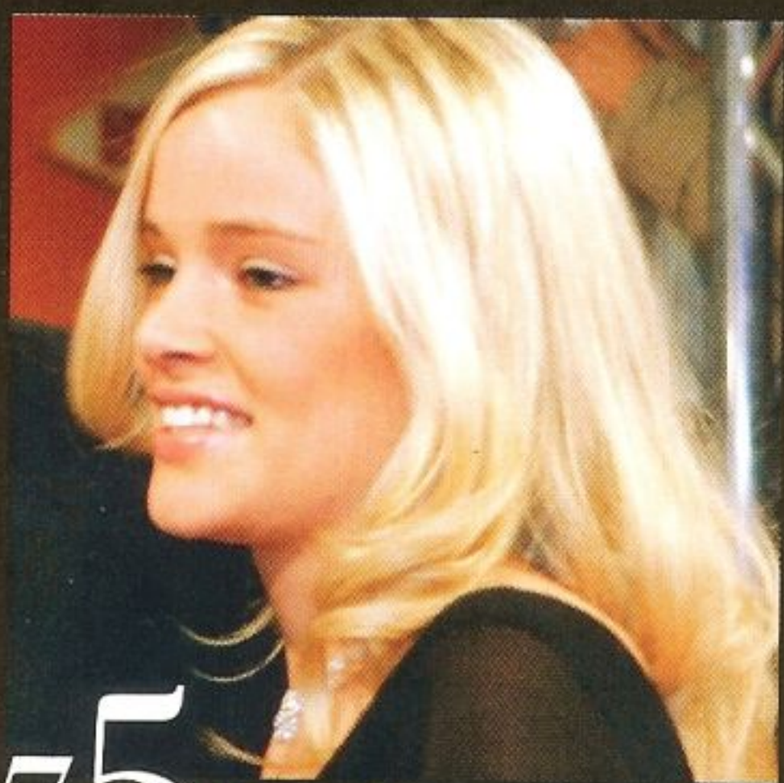

75 Lena Borowski

Tim Borowski · Werder Bremen
If the Germans are hiding women like Lena in their country, it might be time to don the lederhosen and move to Bavaria.

74 Elisabeth Reyes

Sergio Ramos · Real Madrid
Ramos has it all – an impressive record for both club and country, a stunning girlfriend... now, if he could sort out that hair.

73 Ruth Reynolds

Nigel Reo-Coker · Aston Villa
Villa are having their best season in ages – could it all be down to the midfielder's missus? Probably not but still, she's fit!

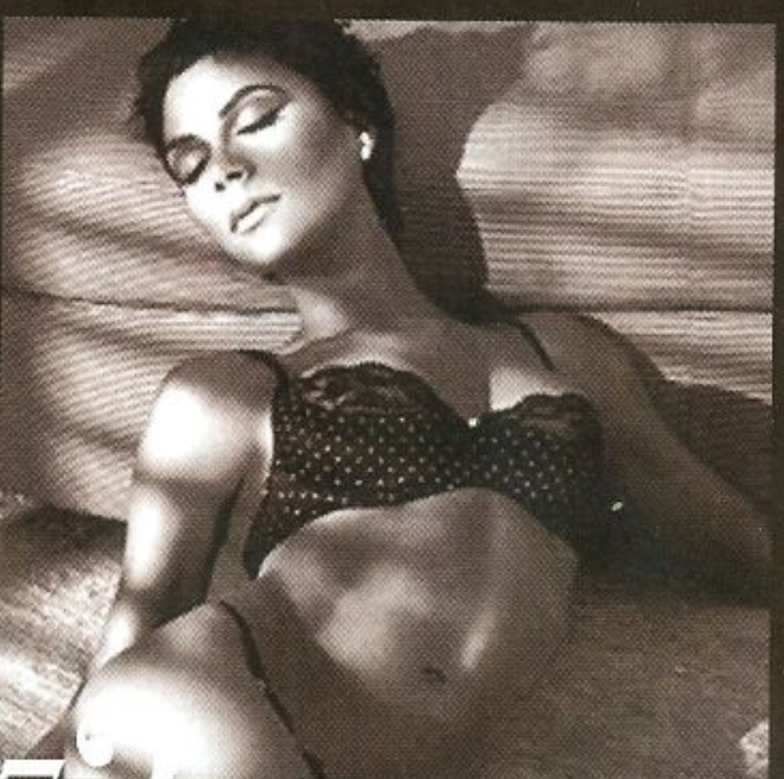

72 Victoria Beckham

David Beckham · AC Milan (loan)
Quite probably the most minted lady on our list, Posh not only has a big bank balance but a fine pair of pins, too!

71 Edita Hortova

Milan Baros · Galatasaray
Baros failed to score with Portsmouth but judging from the look of Edita, he clearly doesn't struggle to score at home.

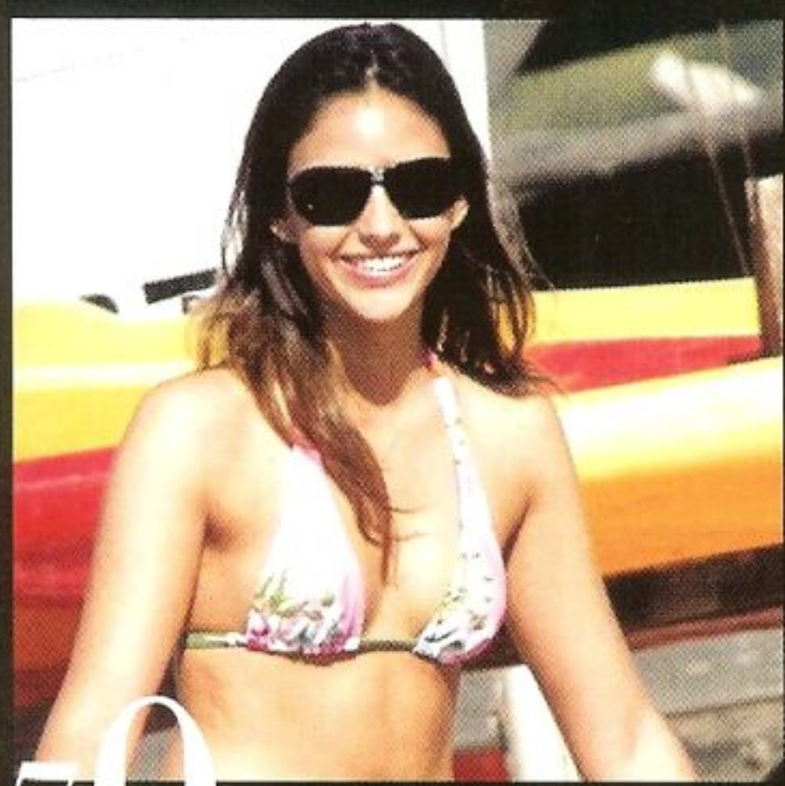

70 Caroline Celico

Kaka · AC Milan
Kaka turned down the big bucks Man City offered him but when you've got a wife like Caroline, who cares about cash?

69 Anine Bing

Anders Svensson · IF Elfsborg
When Anine appeared on a billboard ad, Birmingham council refused to erect it for fear it would cause motorists to crash!

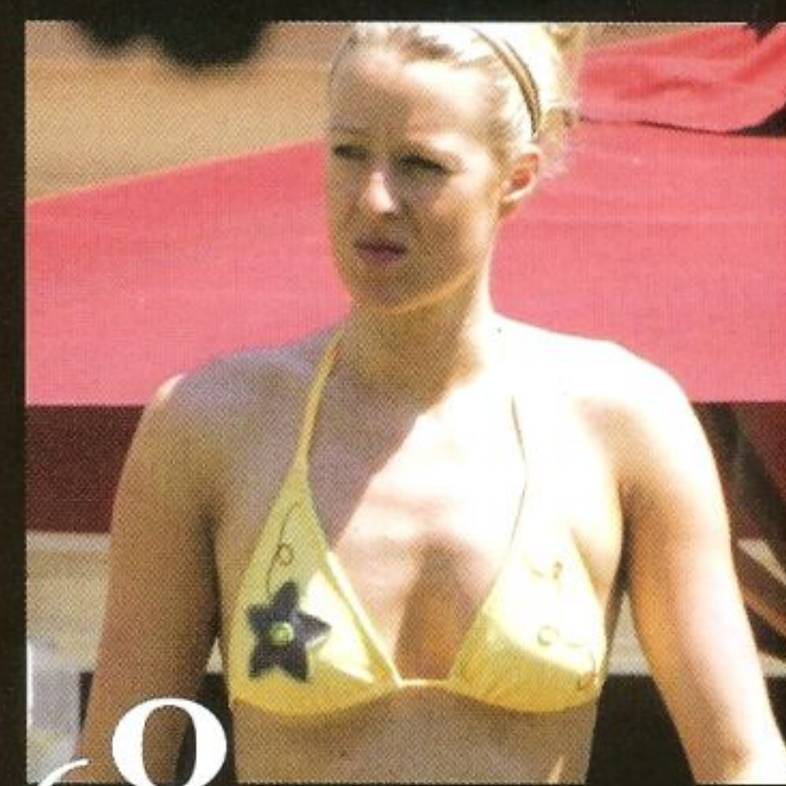

68 Lisa Carrick

Michael Carrick · Manchester United
United have finally seen the best that Carrick has to offer. Oddly, it coincided with Lisa setting foot in the players' lounge.

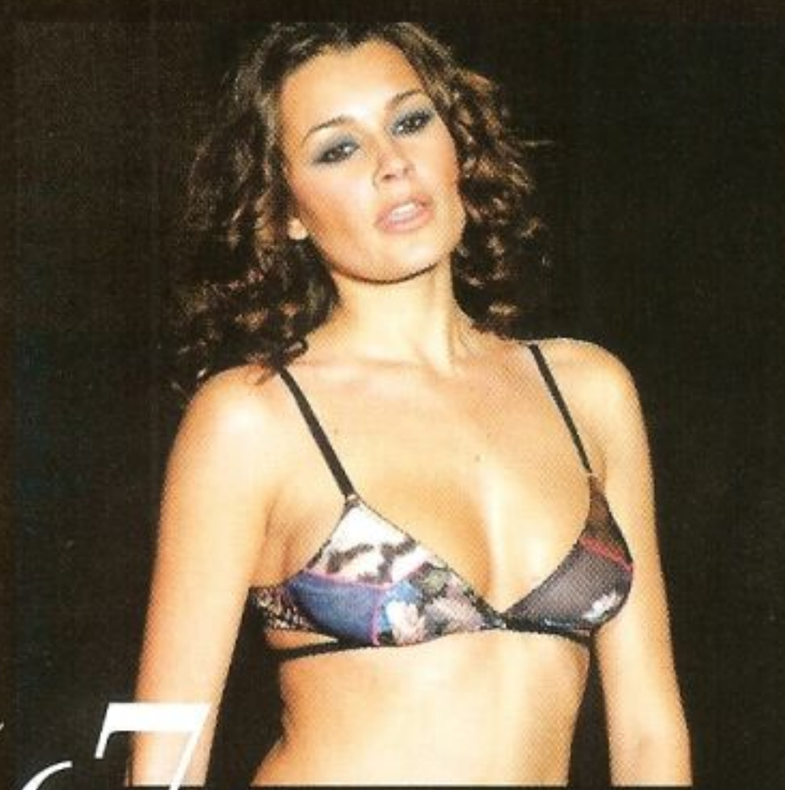

67 Alena Seredova

Gianluigi Buffon · Juventus
We know that girls like blokes who are good with their hands, which explains why Buffon is married to an Italian model!

66 Oksana Andersson

Christian Wilhelmsson · Nantes
Oksana is a ravishing Russian model who loves to sunbathe topless. By no small coincidence, this is also why we love her.

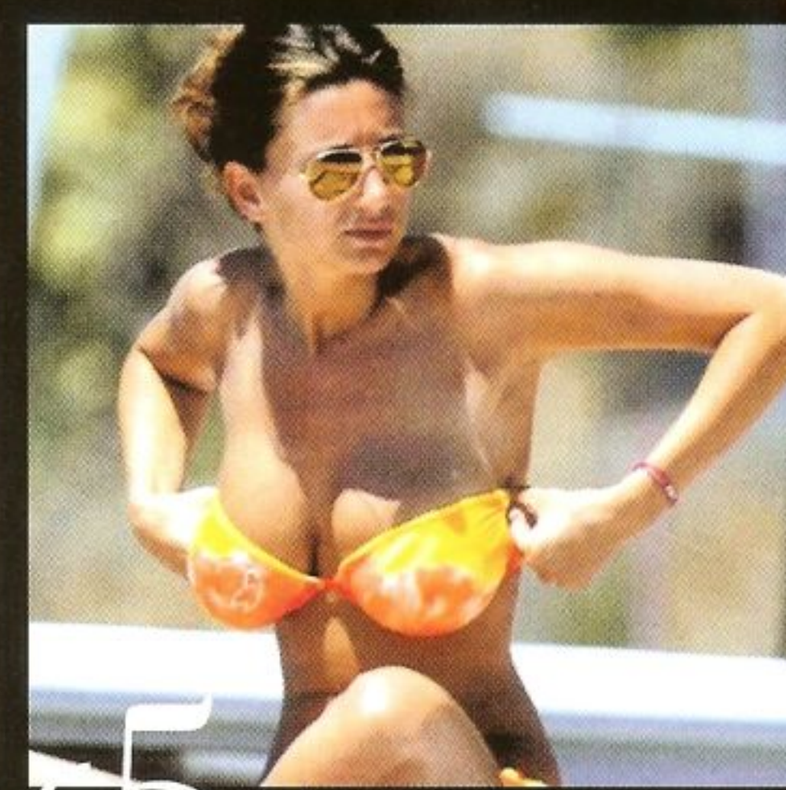

65 Valentina Zambrotta

Gianluca Zambrotta · AC Milan
This mega-boobed babe puts her assets to good use when inline-skating. Well, we imagine she does when she takes a tumble.

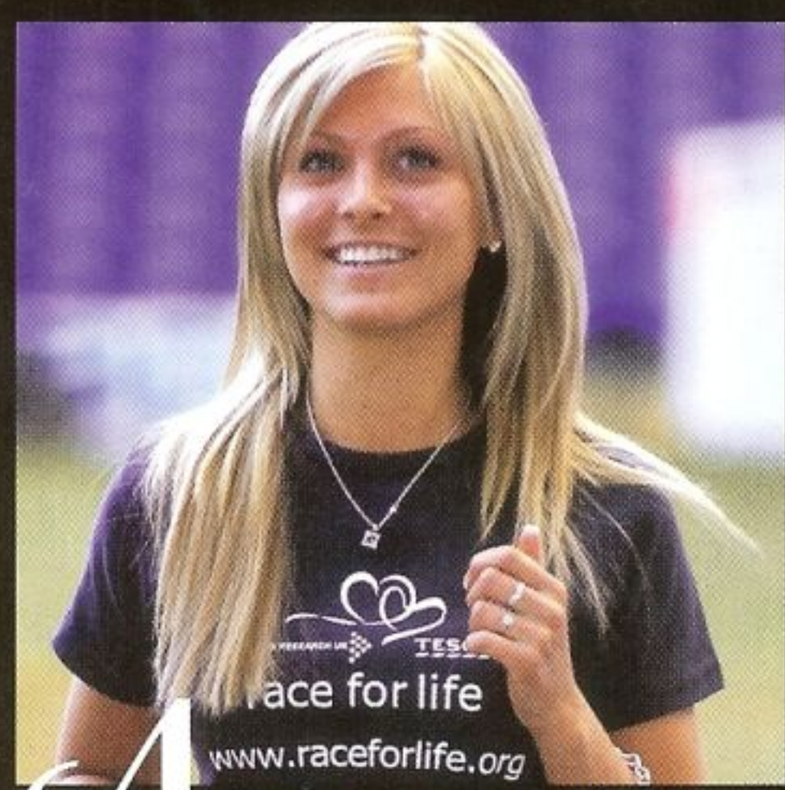

64 Kimberley Mills

David Bentley · Spurs
Not only does Kimberley make us go all wobbly-kneed, she's also a hairdresser so David won't ever have to pay for a haircut.

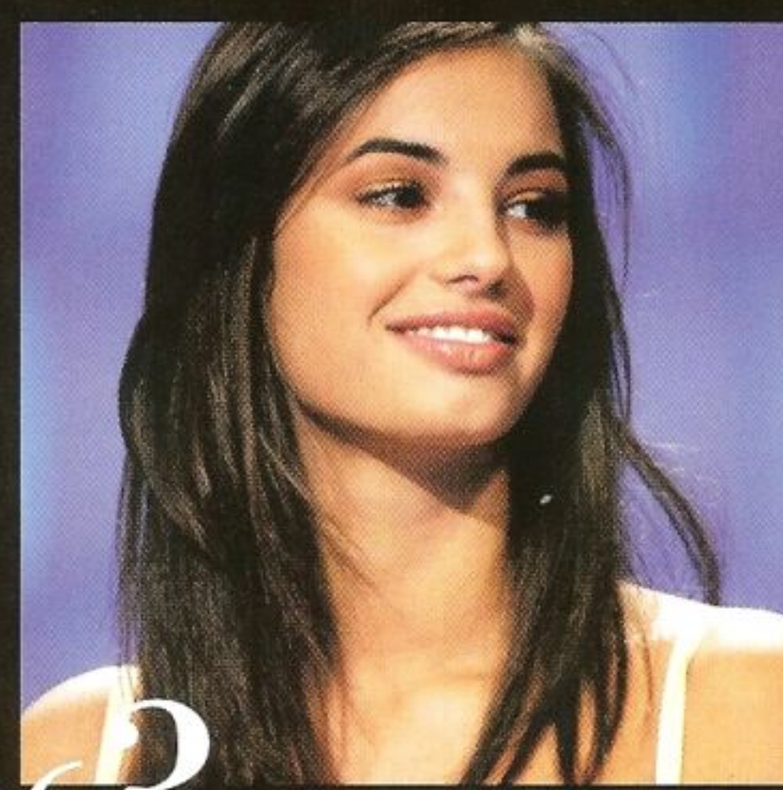

63 Francesca Chillemi

Alberto Aquilani · AS Roma
We don't know how the midfielder drags himself out of bed in the morning when he has Francesca lying next to him!

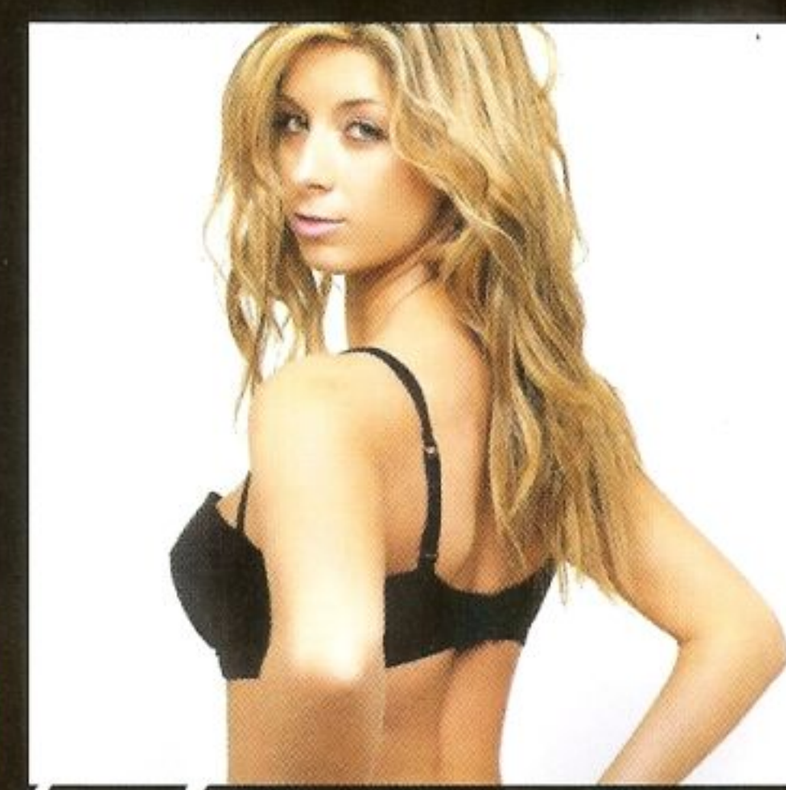

62 Lisa Munday

Jamie Cureton · Norwich City
We've got irrefutable proof that Lisa's fit, as she starred in a WAGs Workout DVD. We know 'cos we've watched it. Twice.

61 Melissa Satta

Christian Vieri · Atalanta
Judging by his spectacularly sexy girlfriend, Italian Vieri's eye for women is clearly as sharp as his eye for goal.

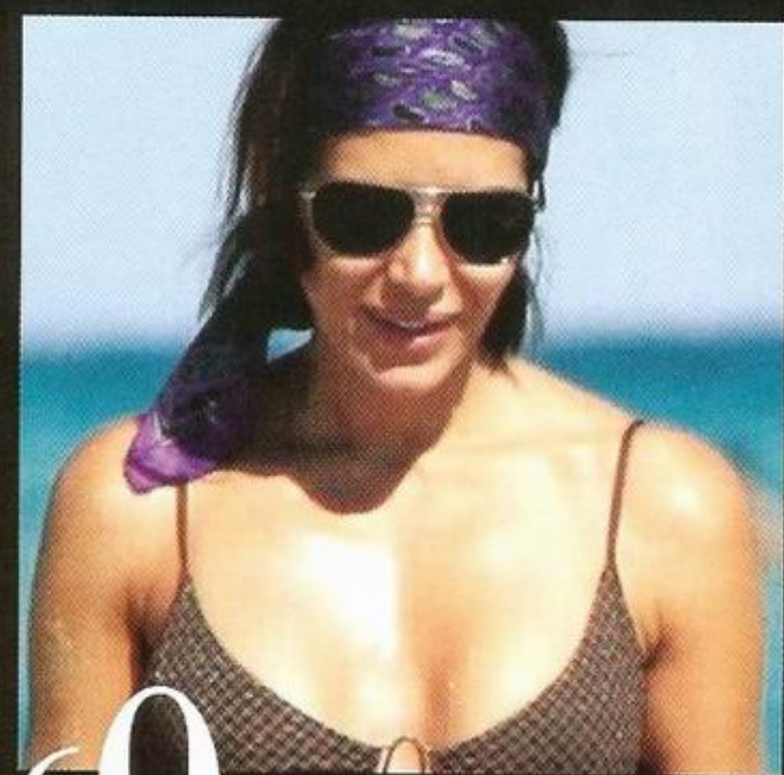

60 Mamen Sanz

Raul · Real Madrid
Raul is a goal-getting legend in Madrid, and he reached bloke-legend status when he hooked up with this sultry sexpot!

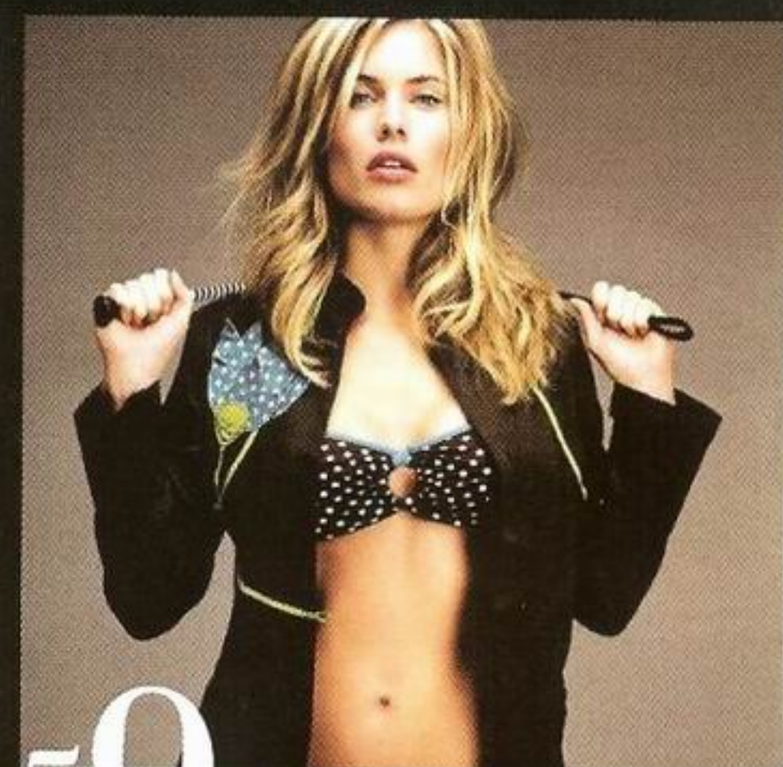

59 Helen Svedin

Luis Figo · Inter Milan
This stunning Swedish model is the face of H&M, but we think they'd sell even more clothes if she was the body of H&M, too!

58 Alice Bregoli

Alberto Gilardino · Fiorentina
Gilardino has scored over 100 goals in his career, but none are as memorable as when he first scored with Alice.

57 Aida Yespica

Matteo Ferrari · AS Roma
With a name like Ferrari, it'd just be wrong if the Roma star didn't have a suitably stunning girl like Aida on his arm.

56 Keira Jones

Nicky Nicolau · Barnet
For such a small girl, 5ft 1 Keira is able to perform a very impressive party trick – she can fit her whole fist inside her mouth!

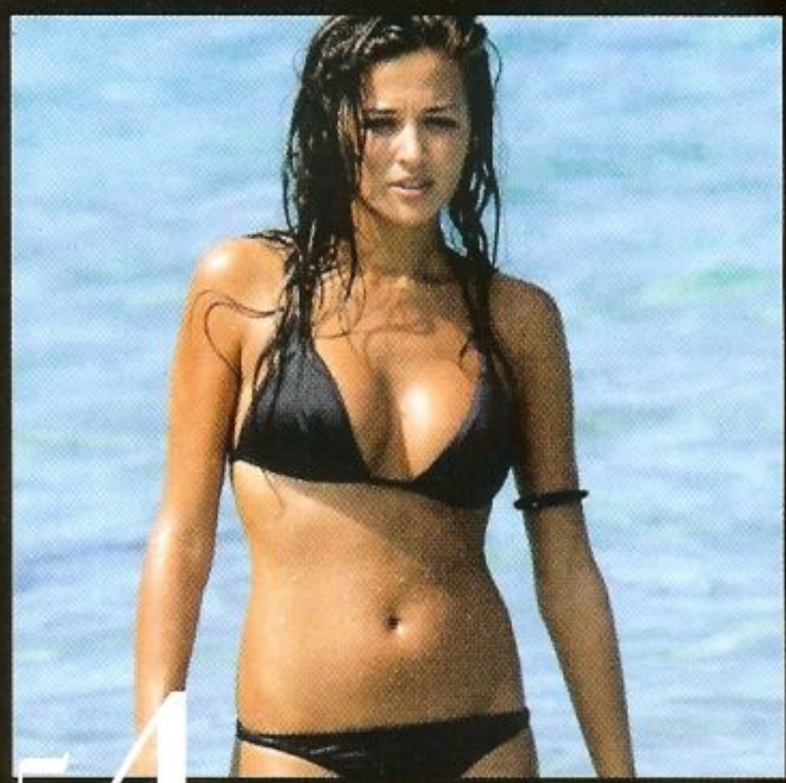

54 Giorgia Palmas

Davide Bombardini · Bologna
The nippy winger has been through 15 clubs in his football career but, rather sensibly, has stuck with just the one girl.

55 Chelsea White

Marc Wilson · Portsmouth
With looks like these, it's no surprise that the Bournemouth beauty is now a successful model with a footballer boyfriend.

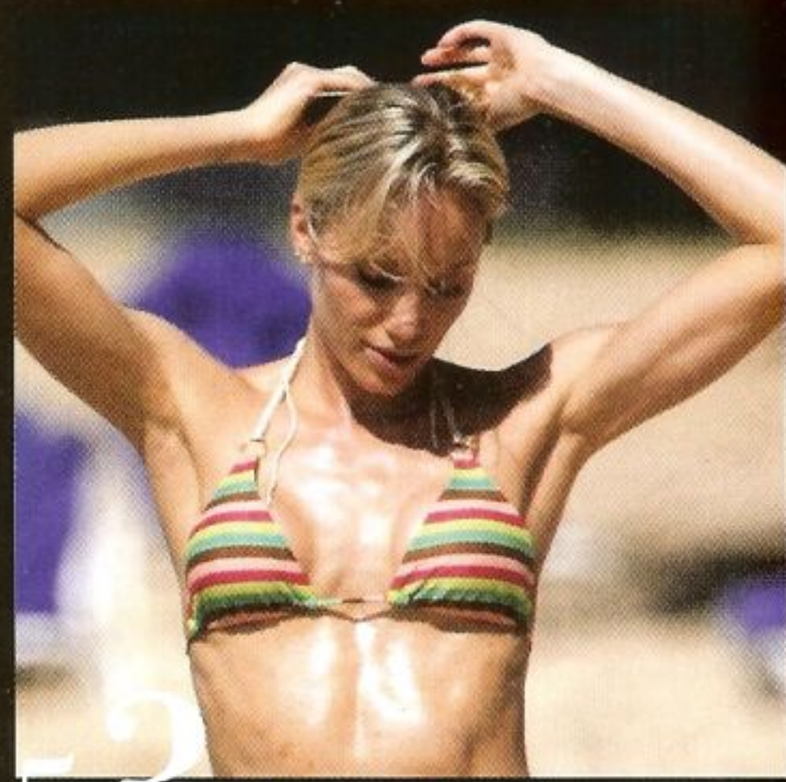

53 Kirsten Pazik

Andriy Shevchenko · AC Milan
Sheva still hasn't scored since rejoining Milan. Perhaps it's time to take his wife back to the USA and ply his trade in the MLS!

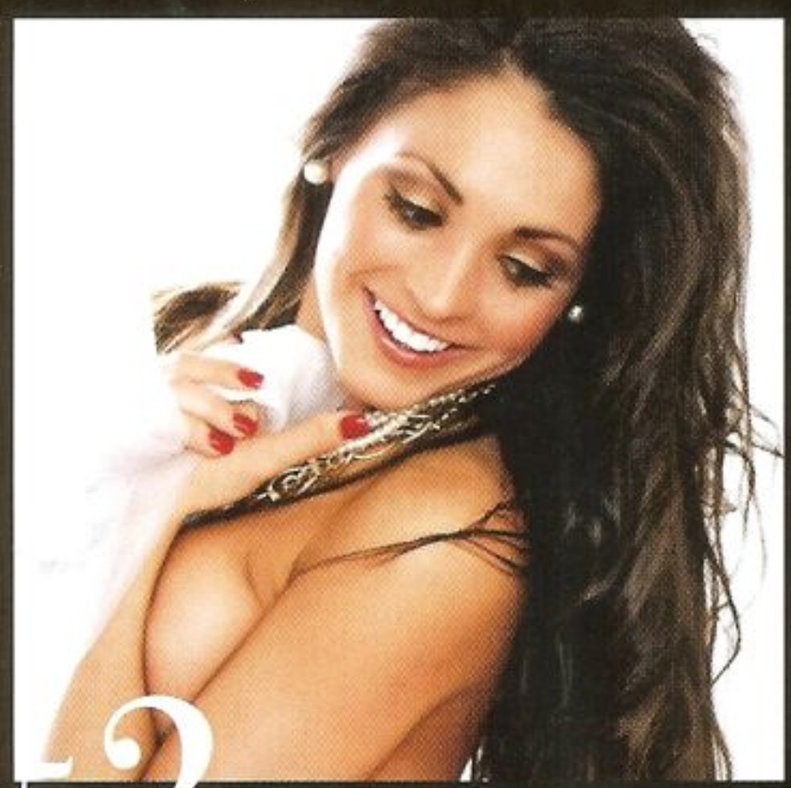

52 Charlotte Davis

Keigan Parker · Huddersfield Town
Parker has certainly hit the back of the net with this stunner – now he just needs to keep up that form for the Terriers!

51 Adriana Fossa

Paolo Maldini · AC Milan
The Milan legend will be picking up his pension soon but judging from the look of his missus, he won't require any Viagra!

50 Rebecca Ellison

Rio Ferdinand · Manchester United
No chance of Rio getting "merked" by his mates in the WAG stakes – he's pulled one right out of the top drawer!

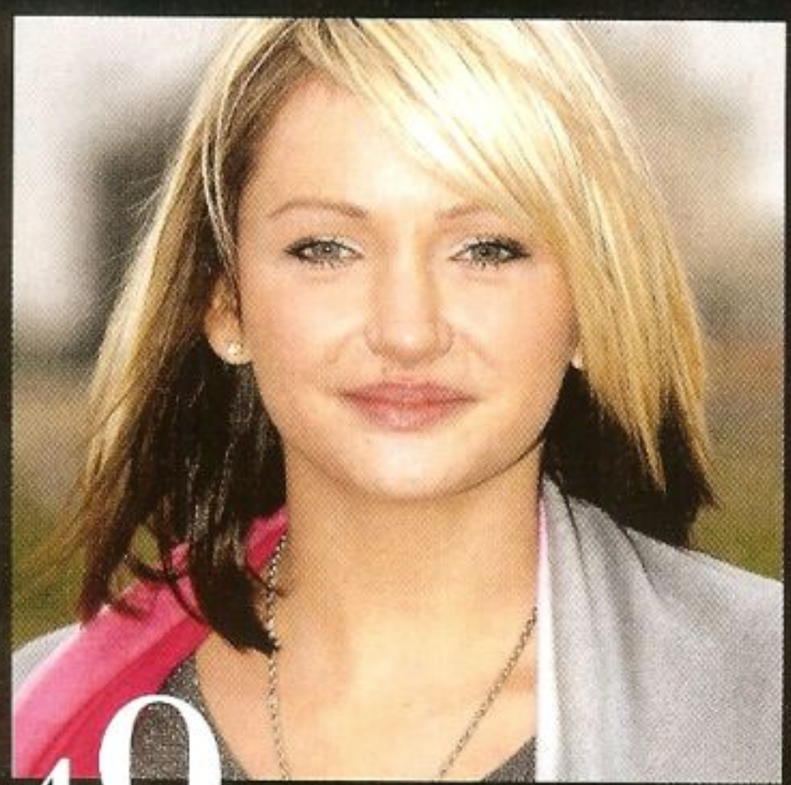

49 Krystell Sidwell

Steve Sidwell · Aston Villa
The Villa midfielder has appeared in *Nuts* loads of times. It's about time his gorgeous lady took a leaf out of his book!

48 Katrina Harrison

David Ngog · Liverpool
The striker is having trouble making an impression at Anfield, but Katrina has certainly made a lasting impression on us!

47 Jane Cunningham

Shay Given · Manchester City
Given has just made a big-money move to City – surely giving his gorgeous WAG plenty of excuses to go shopping!

46 Elena Santarelli

Bernardo Corradi · Reggina
Corradi spent only two seasons at Man City, but if he was going home to Elena every night, it can't have been all bad!

45 Marta Cecchetto

Luca Toni · Bayern Munich
Lanky Luca is the focal point of the Italian national team's attack – but all our focus is on his stunning missus Marta!

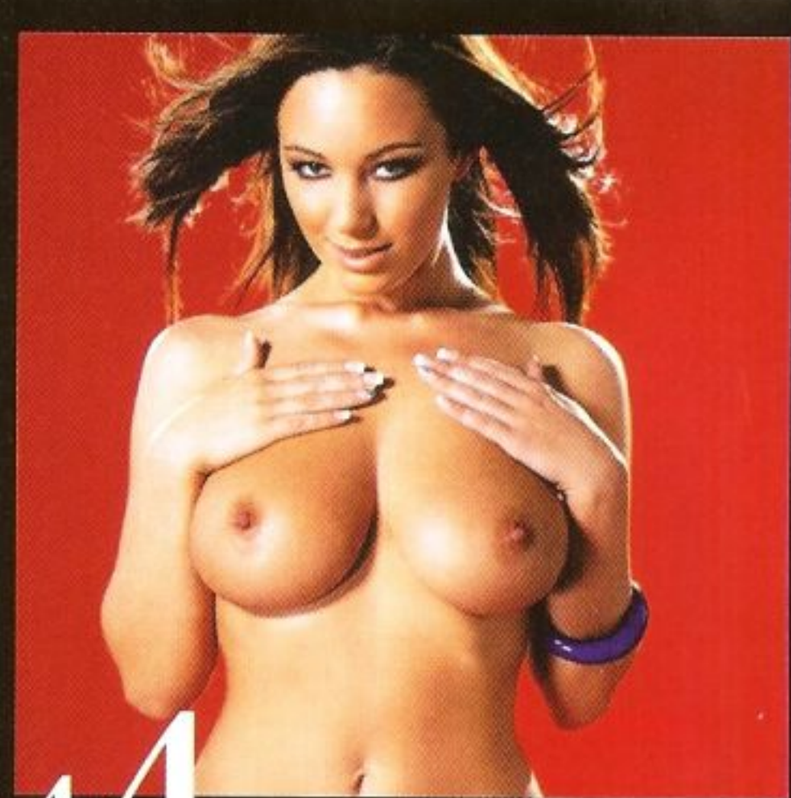

44 Lindsey Strutt

Alex Bruce · Ipswich Town
It's great to see Champions League babes such as Lindsey mixing it up with Championship players – it gives us all hope!

43 Corinne Harrison

Tom Huddlestone · Spurs
The midfielder is known for his passing ability and vision. The latter was working well when he first set eyes on Corinne.

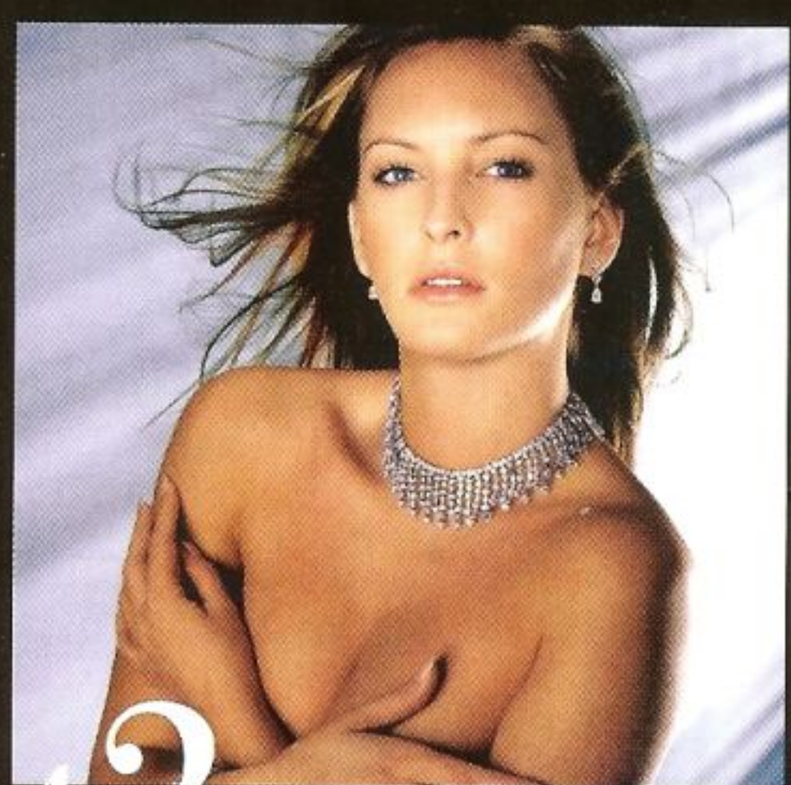

42 Joanna Taylor

Danny Murphy · Fulham
Joanna used to be known as "the fit one" in *Hollyoaks* – now we know her as "the fit one who's married to Danny!"

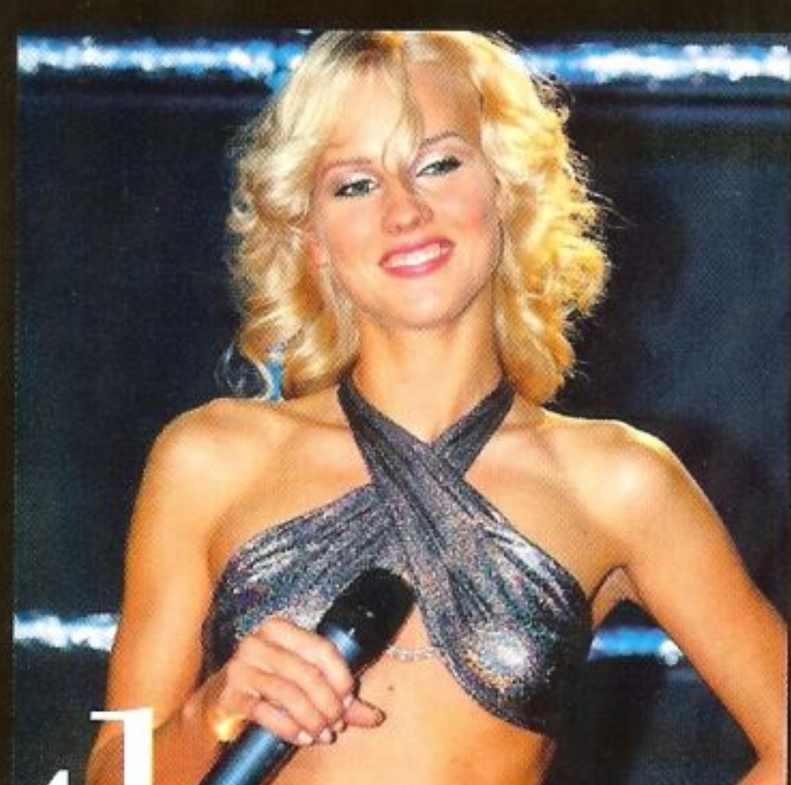

41 Anastasia Kosenkova

Aleksander Hleb · Barcelona
When Hleb cried off to Barcelona, we didn't mind. When he took gorgeous Anastasia off the market, we definitely did!

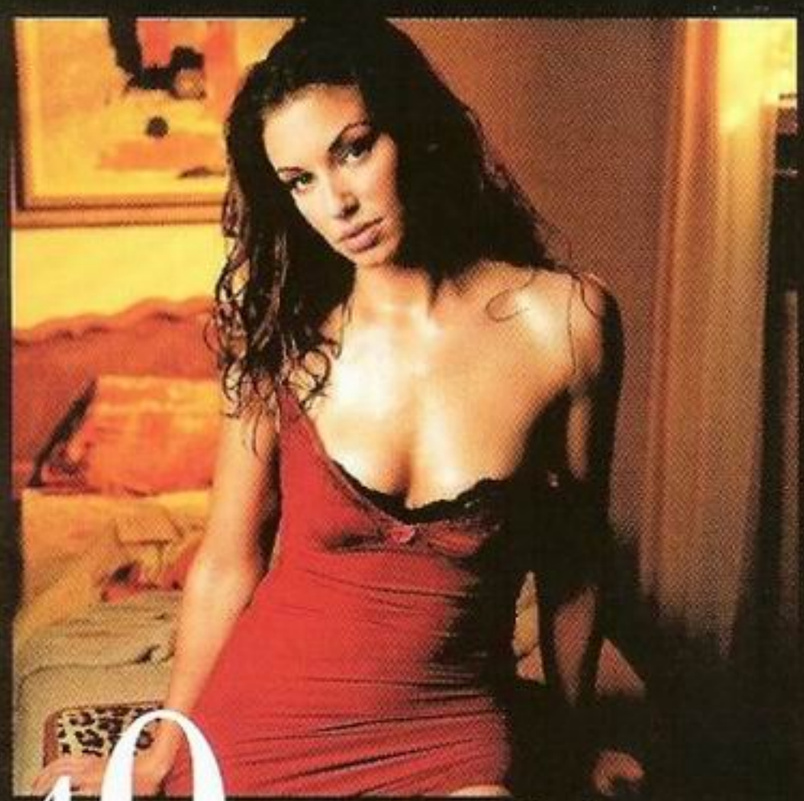

40 Bianca Kajlich

Landon Donovan · Bayern Munich
Donovan is an American, he plays in Germany and he has a weird name. Despite all this, he's still pulled a real stunner!

39 Alessia Marcuzzi

Carlo Cudicini · Spurs
Carlo got fed up of warming the bench at Chelsea, but you can bet he never gets tired of warming the bed with his missus!

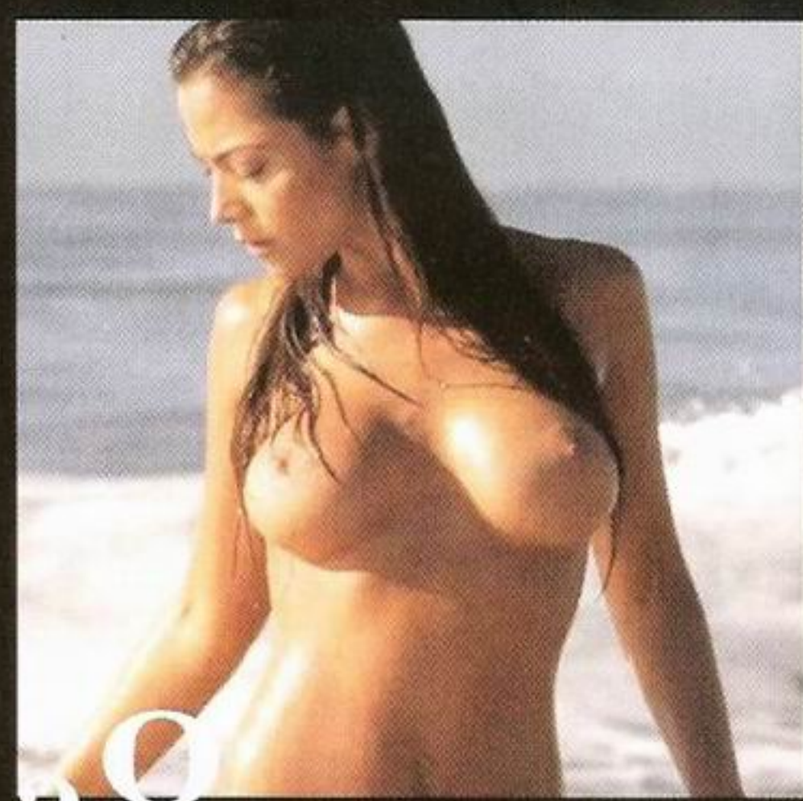

38 Natalia Fassi

Carlos Tevez · Manchester United
Just what is it that gorgeous Natalia sees in Man United's multimillionaire football star Tevez? Maybe we'll never know.

37 Mali Levi

Shimon Gershon · Beitar Jerusalem
Mali once released a CD of Europop. We can't imagine the music was much cop, but the video would have been a belter!

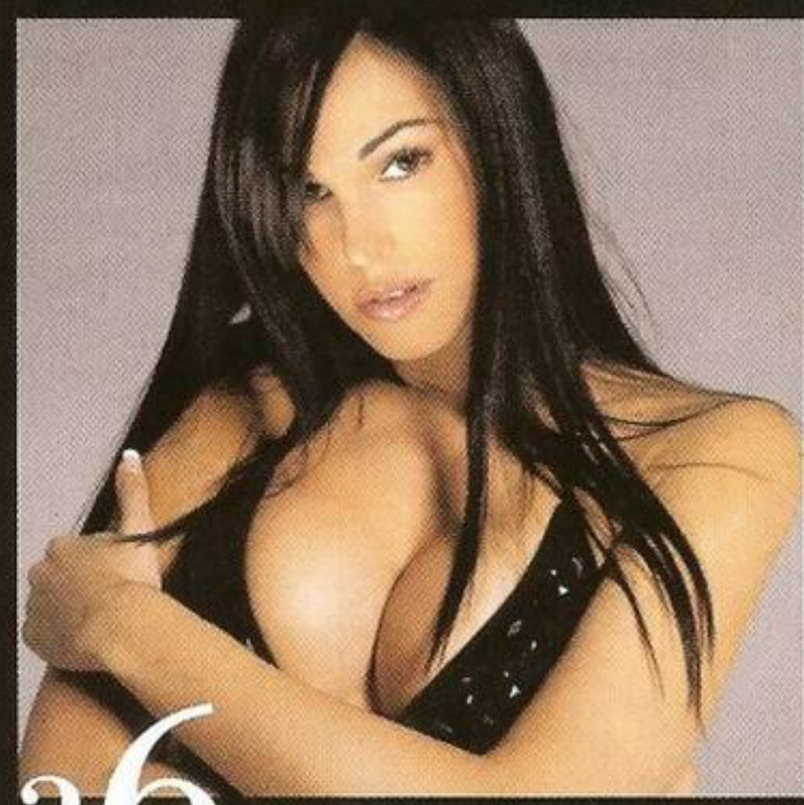

36 Frederica Ridolfi

Giuliano Giannichedda · Livorno
Italian midfielder Giuliano might not be a household name in Britain, but we'd welcome his WAG in our house – look at her!

35 Jude Cisse

Djibril Cisse · Sunderland
The Sunderland goal machine might have a dodgy taste in haircuts, but there's no questioning his taste in babes!

34 Elena Bonzanni

Valon Behrami · West Ham
West Ham new boy Behrami has scored just once for the Hammers so far – but he's scored big with sexy Elena!

33 Yolanda Reina

Pepe Reina · Liverpool
Liverpool's keeper has one of the safest pairs of hands in football. We wonder what he practises holding onto so firmly?

32 Alessia Ventura

Filippo Inzaghi · AC Milan
"Pippo" broke Liverpool's hearts in the 2007 Champions League, and he's just rubbing it in snagging the gorgeous Alessia!

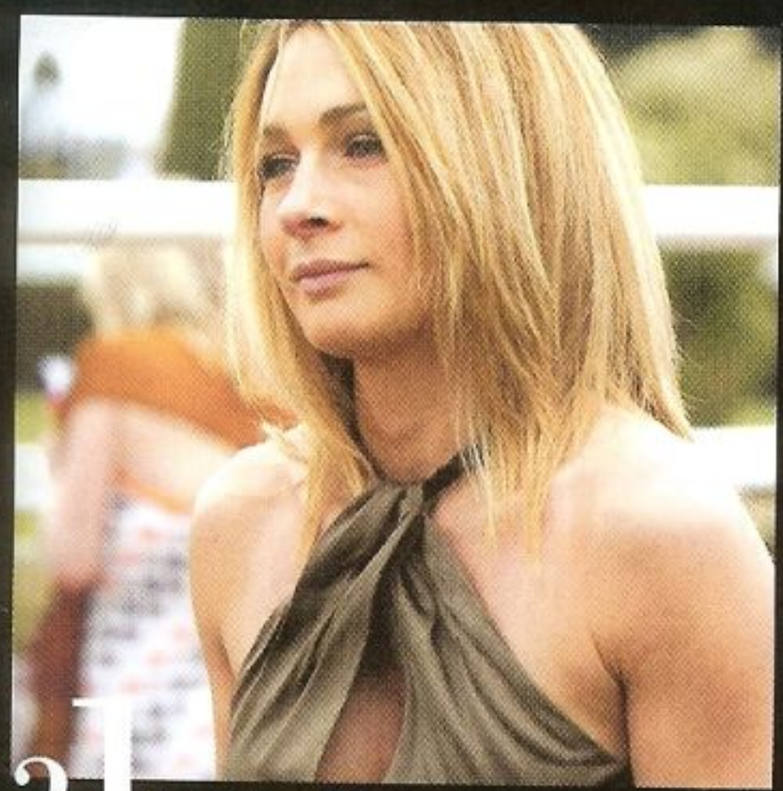

31 Louise Owen

Michael Owen · Newcastle
It's no wonder little Michael's always injured – with this babe at home, we'd be looking for excuses to stay in as well!

30 Alessia Fabiani

Alessio Tacchinardi · Brescia
Italian superbabe Alessia has a very similar name to her bloke – but luckily for us, that's all they have in common!

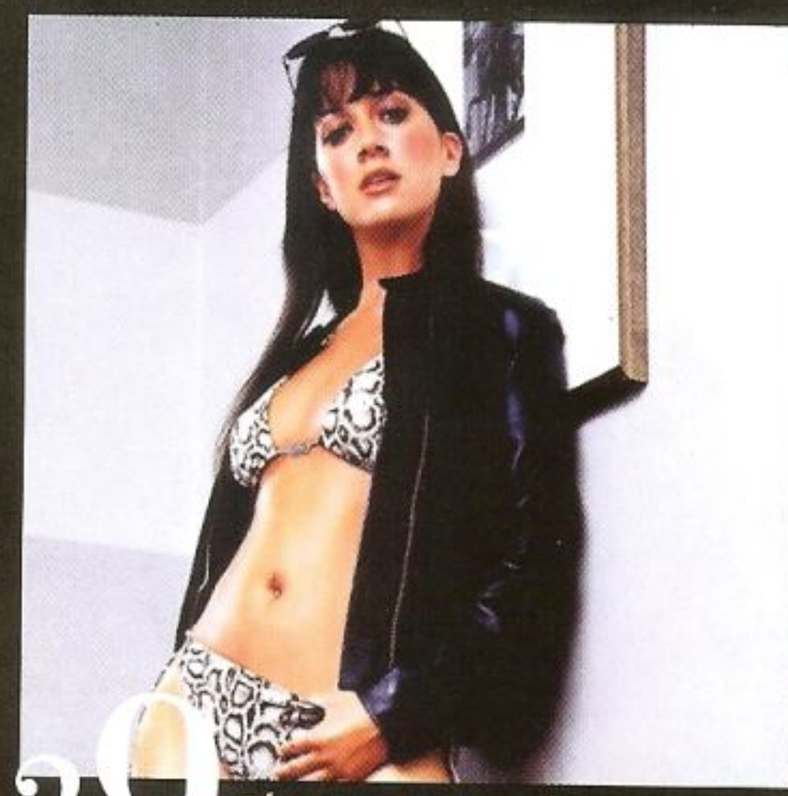

29 Sheree Murphy

Harry Kewell · Galatasaray
We thought Harry went to Turkey for football reasons. Now, we think it was just to get Sheree on the beach in a bikini!

28 Galilea Montijo

Cuauhtémoc Blanco · Chicago Fire
Blanco is a short, baldy lad who plays in America. Galilea's a stunning honey with a heavenly body. Life's not fair!

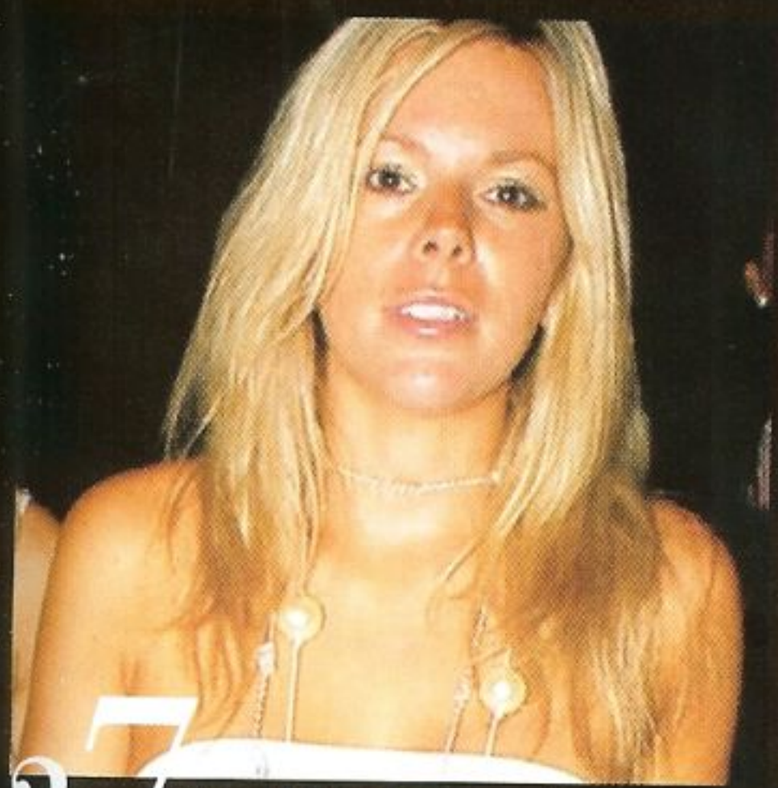

27 Toni Poole

John Terry · Chelsea
We'll make no jokes about JT putting his head where other players wouldn't – he'll only hit us! His other half's a stunner!

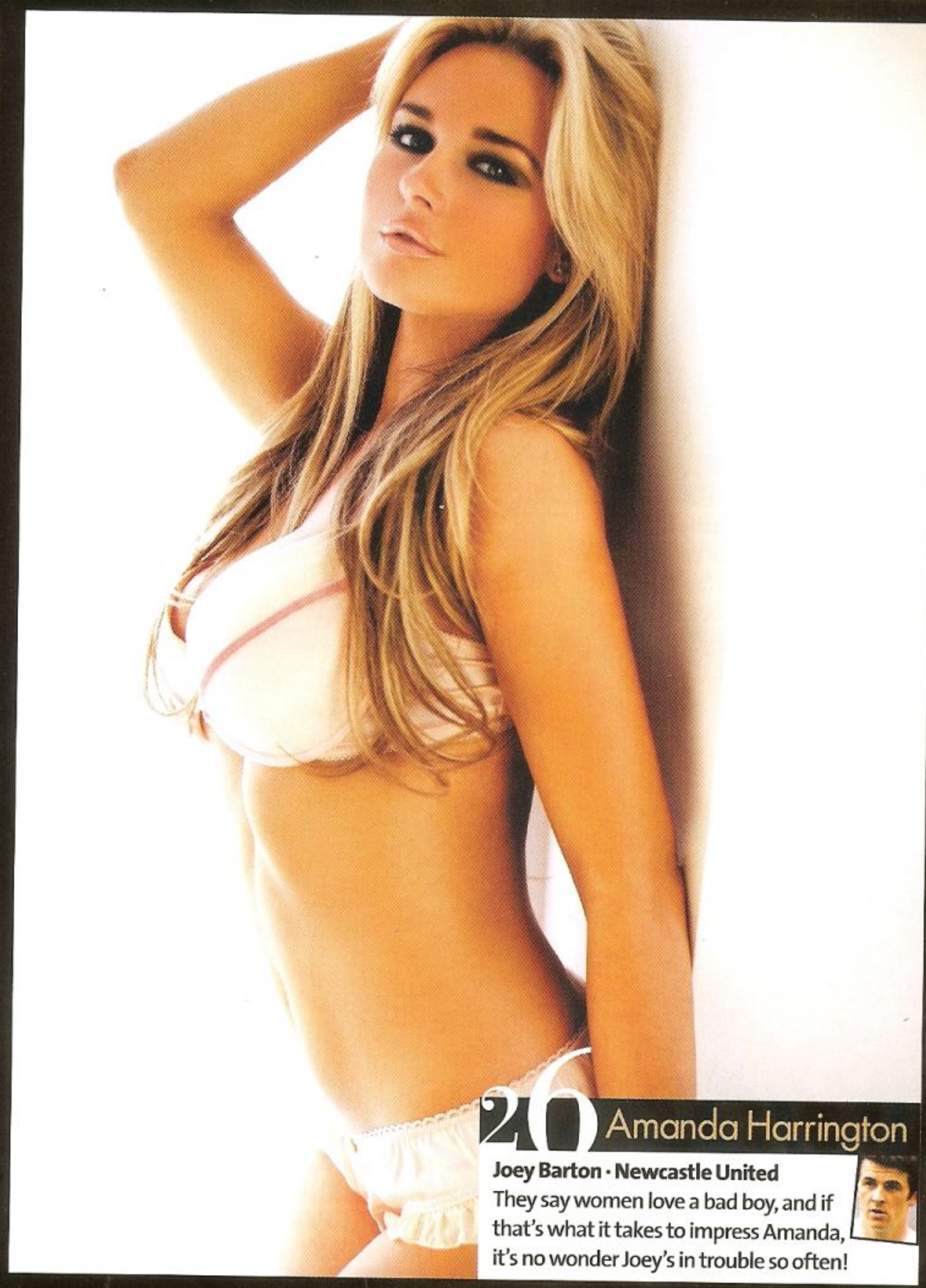

26 Amanda Harrington

Joey Barton · Newcastle United
They say women love a bad boy, and if that's what it takes to impress Amanda, it's no wonder Joey's in trouble so often!

25 Tanya Robinson

Steven Taylor · Newcastle United

Tanya has won loads of beauty contests – and the heart of the Toon's centre-back. Presumably by looking so darn sexy!

24 Vanessa Perroncel

Wayne Bridge · Manchester City

After his big move to Man City, Bridge must be delighted – and the only thing that could make it better is his hot WAG!

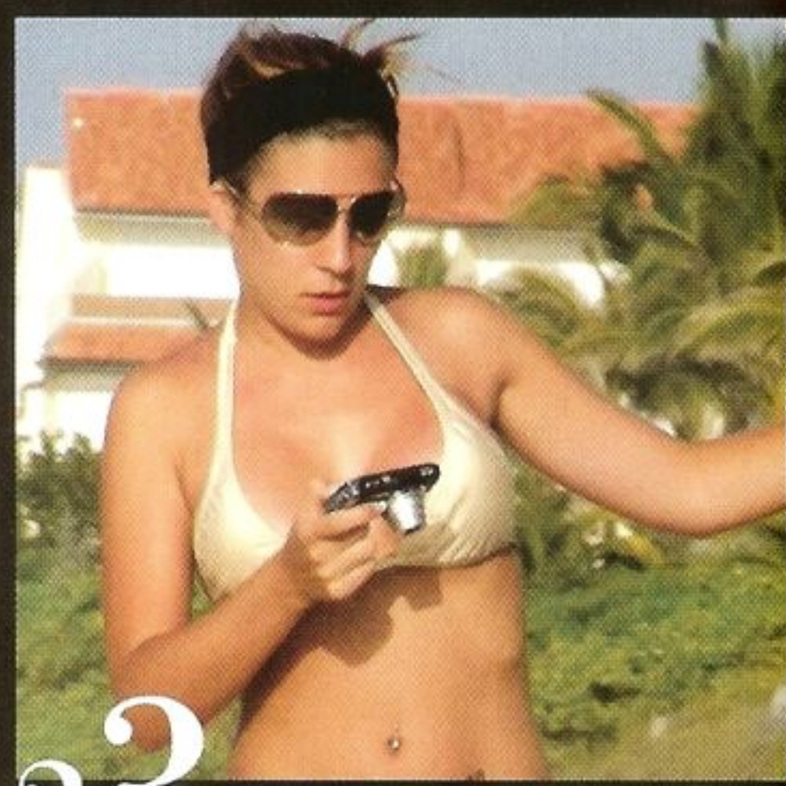

23 Ollala Dominguez

Fernando Torres · Liverpool

El Niño tops many people's lists of the world's best strikers – and his Spanish señorita is not far off the top of our WAGs list!

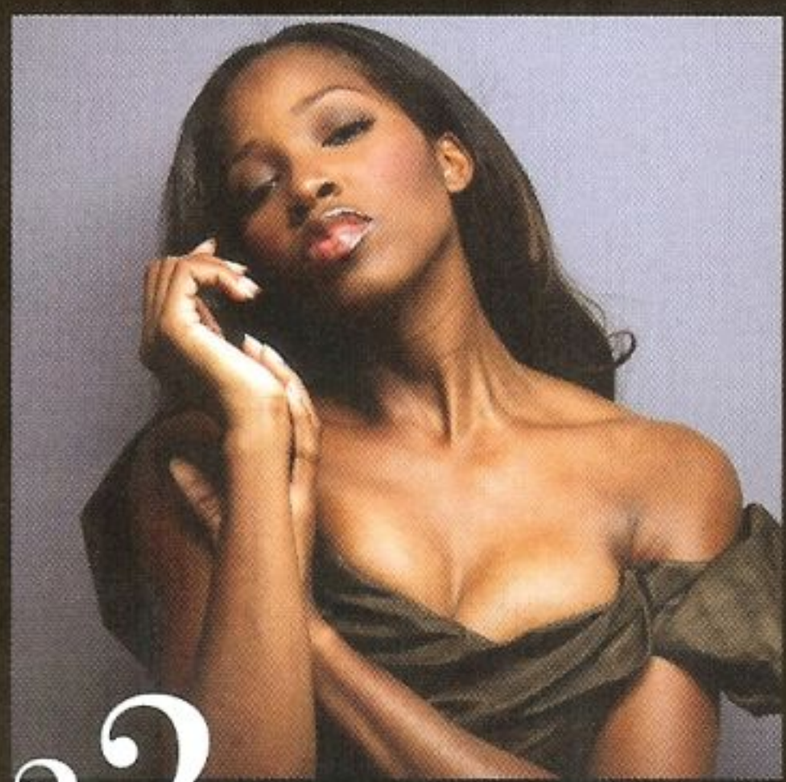

22 Jamelia

Darren Byfield · Doncaster Rovers

Jamelia's nickname for Byfield is "Baby Boy" – but would you care what your missus called you if she looked like this?

21 Arancha de Benito

Guti · Real Madrid

Long, luscious hair, lovely eyes and flawless skin – we're talking about lovely Arancha, not her foppish footy bloke!

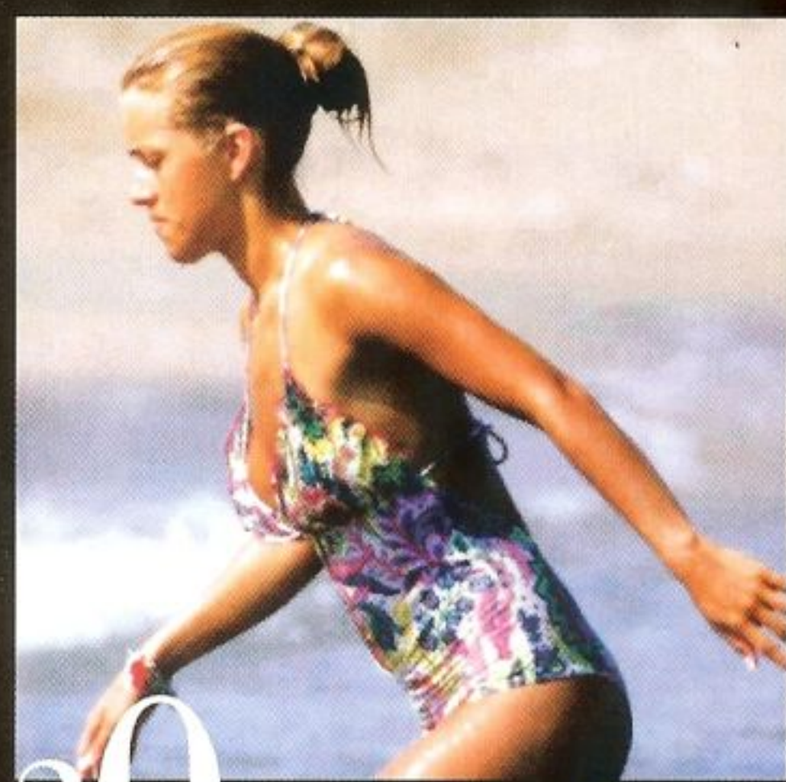

20 Giselle Tavarelli

Roque Santa Cruz · Blackburn Rovers

Look at Giselle, she's just about perfect – the Paraguayan striker is a very lucky chap and Blackburn is a very lucky town.

19 Nicola McLean

Tommy Williams · Peterborough
Jungle babe Nicola did her fella proud on *I'm A Celebrity*... but we wouldn't want to spend three weeks apart from her!

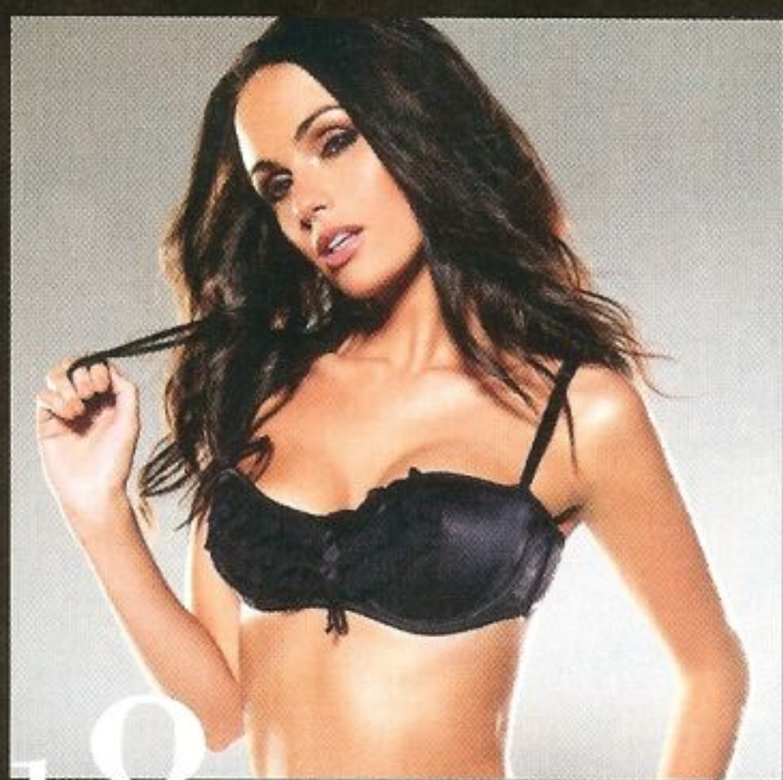

18 Jennifer Metcalfe

Jermaine Pennant · Portsmouth
The nippy winger has a history of crashing cars, so let's hope he takes better care of *Hollyoaks*' hot Mercedes!

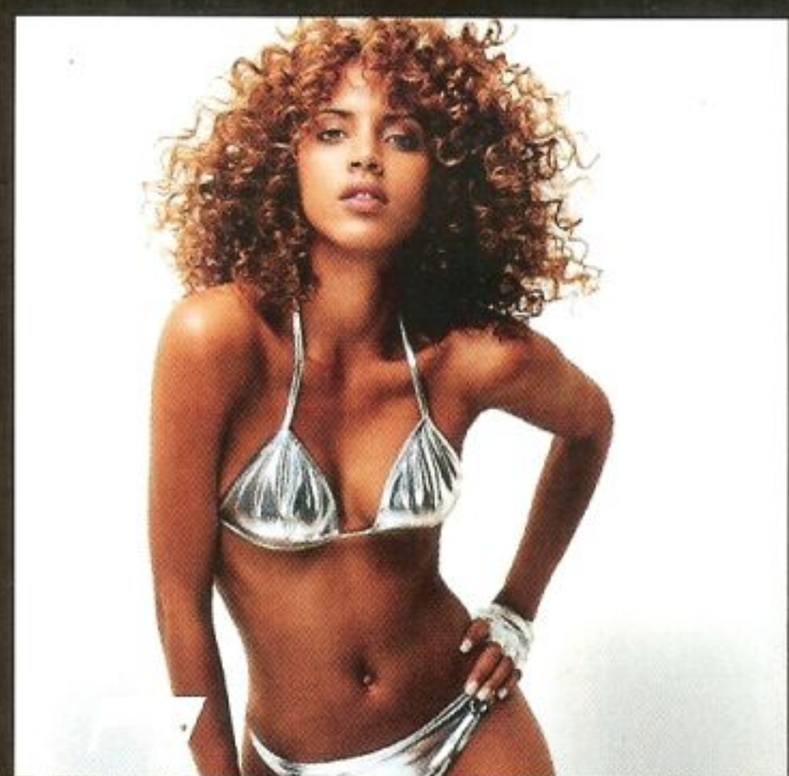

17 Noémie Lenoir

Claude Makelele · Paris Saint-Germain
In the Marks & Spencer TV adverts, it's always Noémie who gets down to her panties. Nice work, M&S advert blokes!

16 Gemma Hiles

Craig Dobson · MK Dons
The MK Dons used to be known as Wimbledon – but we bet Gemma's always just been known as amazingly sexy!

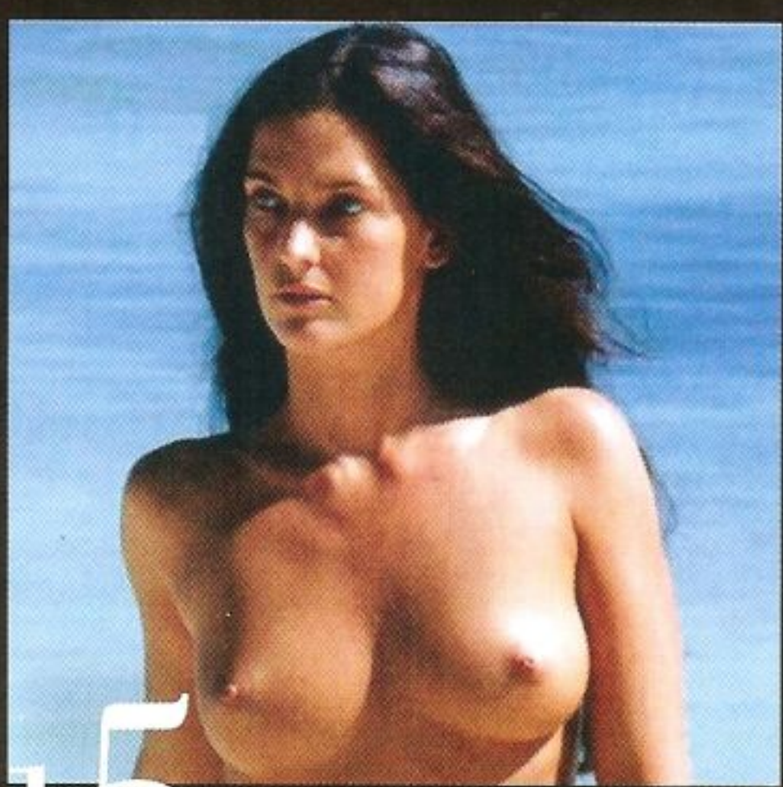

15 Alessia Merz

Fabio Bazzani · Pescara Calcio
Awesome Alessia has it all – looks, a footballing bloke and a general willingness to shed her top. What a woman!

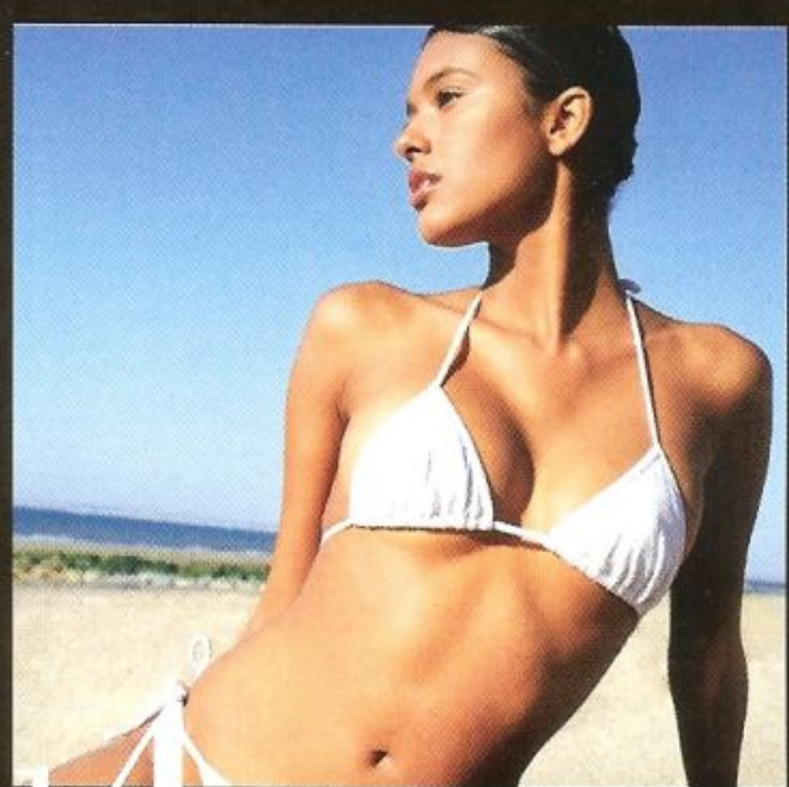

14 Ana Paula

Deco · Chelsea
Anybody moaning about Deco coming here at the end of his career needs to stop – look at who he's brought with him!

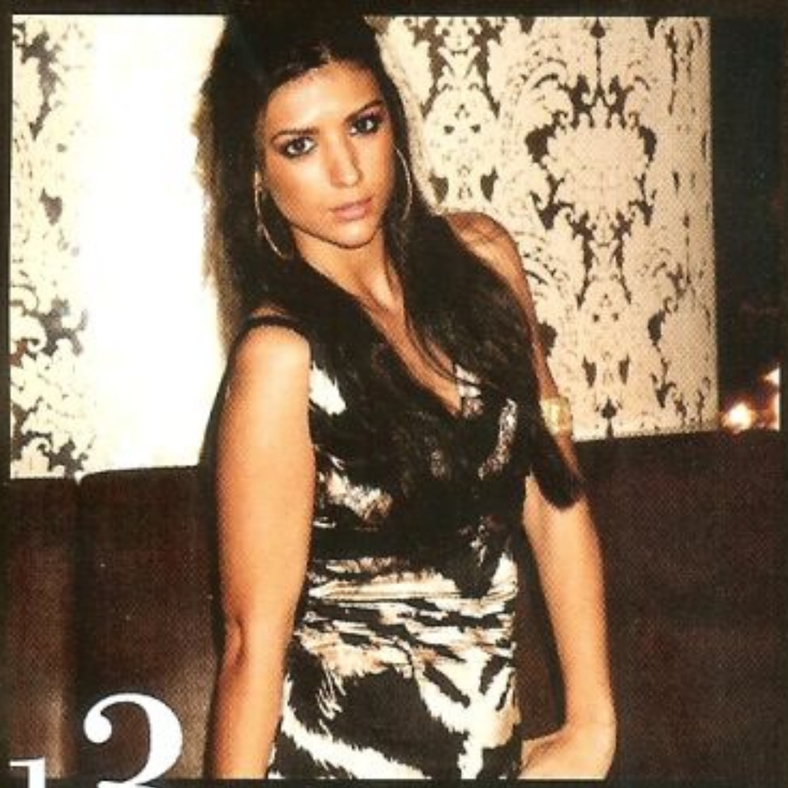

13 Anara Atanes

Kieran Richardson · Sunderland
No wonder Kieran always plays wing – if saucepot Anara were watching us, we'd want to be as close as possible, too!

12 Emma Rigby

Matt Mills · Doncaster Rovers
Hollyoaks' blondest babe could liven up any Sunday morning – and we're not talking about the Channel 4 omnibus!

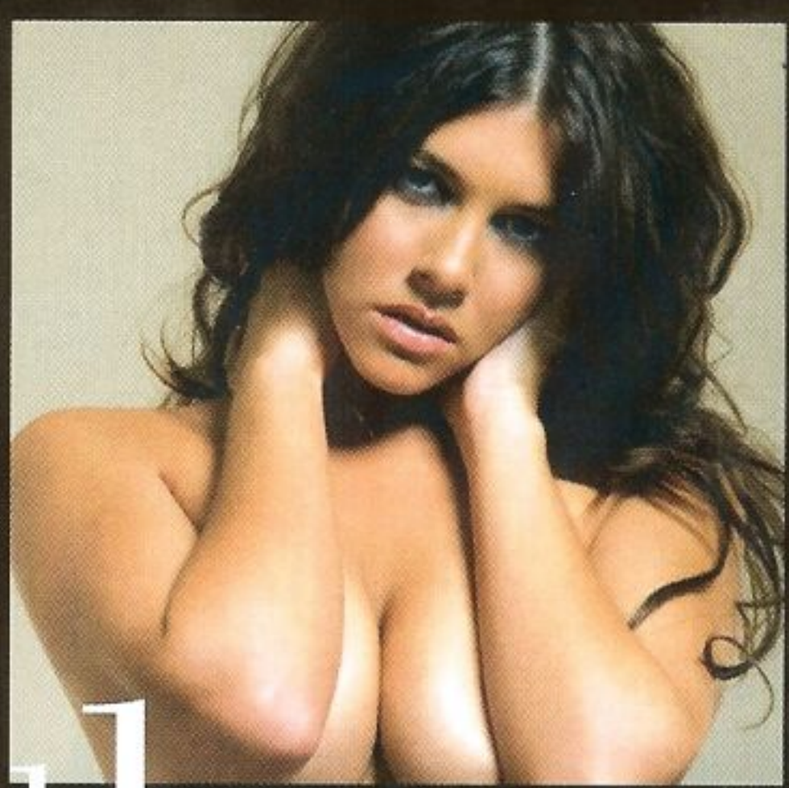

11 Imogen Thomas

Ibrahima Sonko · Stoke City
Beautiful Imogen is proof that some of Britain's finest-looking women can be found in wonderful Wales!

10 Alex Curran

Steven Gerrard · Liverpool

Stevie G is an idol to Liverpool and England fans everywhere – and his lovely wife is definitely idolised by us!

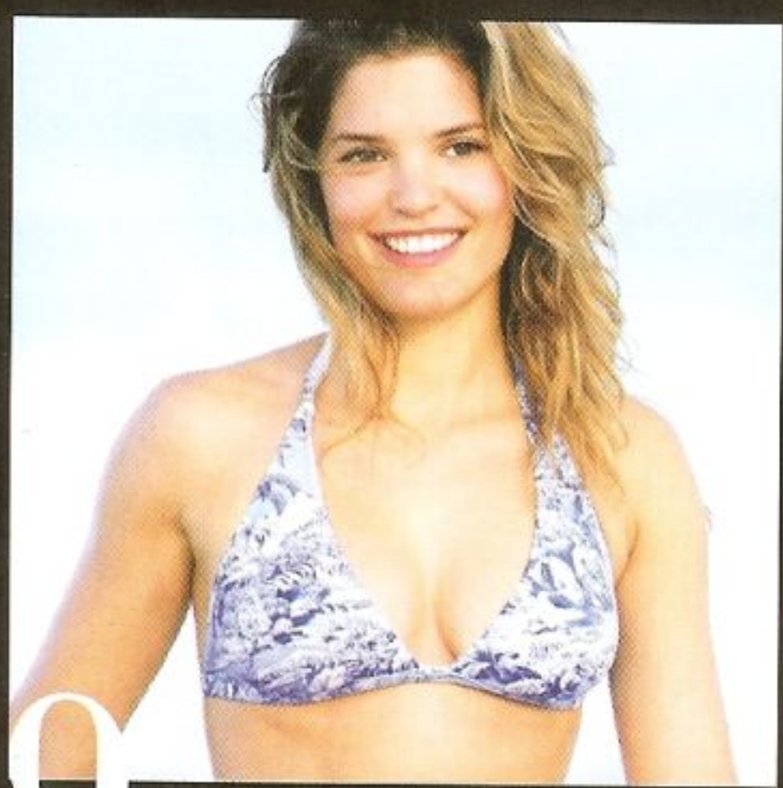

9 Carly Zucker

Joe Cole · Chelsea

When she was on *I'm A Celebrity...*, Carly said she had trouble spending Joe's cash. Take us to the pub – we can help!

8 Madeleine Bowden

Justin Hoyte · Middlesbrough

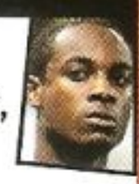

Boro may be struggling at the moment, but at least Justin gets to go home to lovely Madeleine. Blimey, she's stunning!

7 Melanie Slade

Theo Walcott · Arsenal

Theo may have missed a lot of the season with injury, but we're sure the lovely Melanie has taken his mind off it!

6 Claudine Palmer

Robbie Keane · Spurs

The former Miss Ireland contestant is getting hitched to the roly-polying goal-scorer Keane. That's the luck of the Irish!

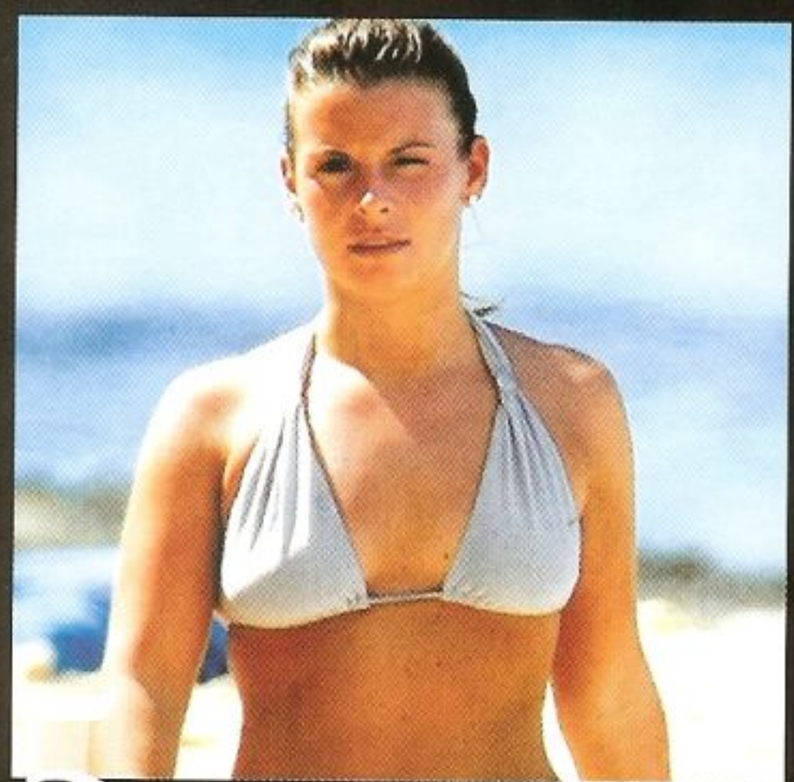

5 Coleen Rooney

Wayne Rooney · Manchester United

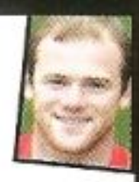

Mrs Rooney has been trying to find a perfect babe in her show *Coleen's Real Women* – just look in the mirror, Coleen!

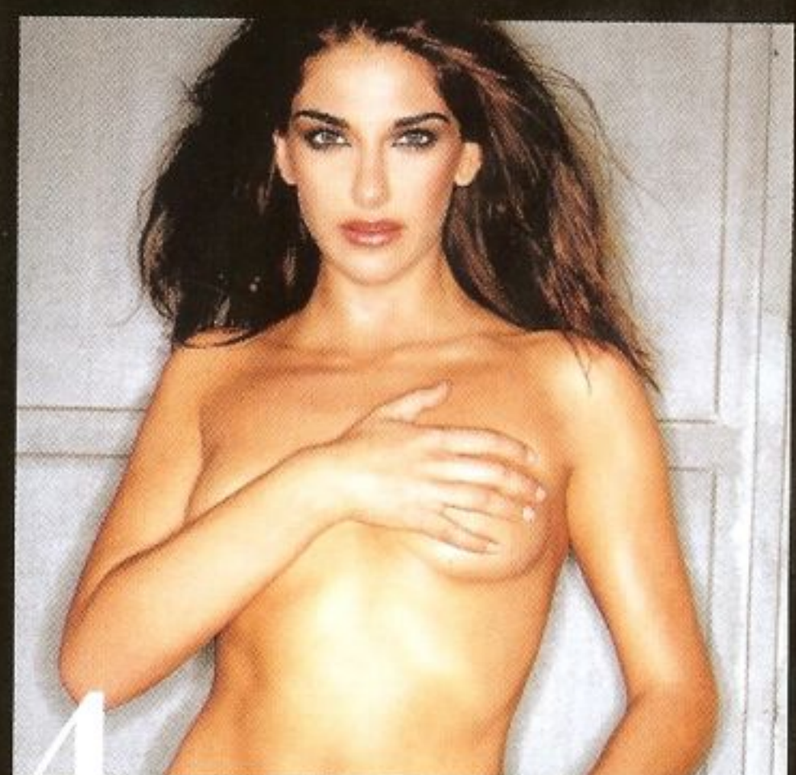

4 Lorena Bernal

Mikel Arteta · Everton

The Spaniard brings a touch of real class to Everton's midfield – and his lovely lady brings a lot of class to our list!

3 Illary Blasi

Francesco Totti · AS Roma

We're not even going to apologise for making a "Hot Totti" joke here – Francesco's stunning wife deserves it!

2 Cheryl Cole

Ashley Cole · Chelsea

The ultimate woman – she has her own dosh, she's a real party girl and she's mind-meltingly beautiful. All hail Cheryl!

OUR WINNER!

1 Abigail Clancy

Peter Crouch · Portsmouth

And here she is. Abbey's so beautiful, it'd take something special to beat her to number one WAG. Crouchy, you lucky lad!

PHOTOS: EPIC PICTURES, GOFFPHOTOS.COM, SUPERMODEL SYNDICATION, EAGLEPRESS, EUROPICS, NATIONAL PICTURES, CAVENDISH PRESS, WENN, EYEVINE, ALPHA, RETNA, CORBIS, SOLARPIX.COM, SCOPE FEATURES, CAMERA PRESS, MATRIX

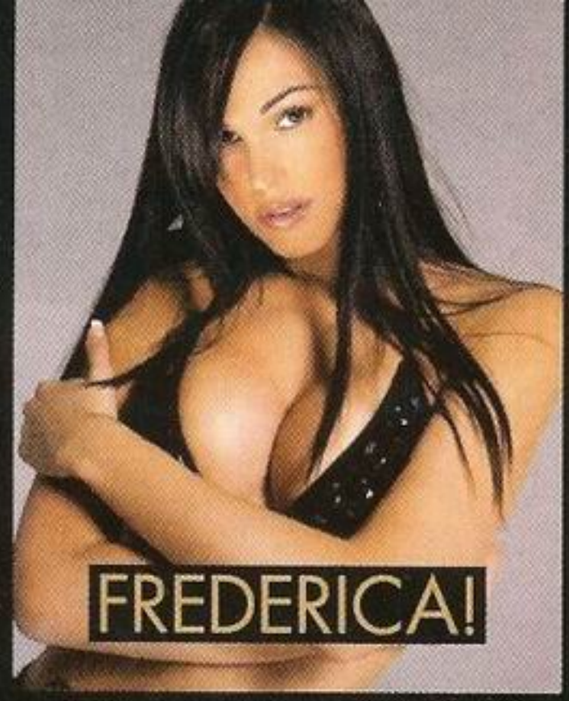

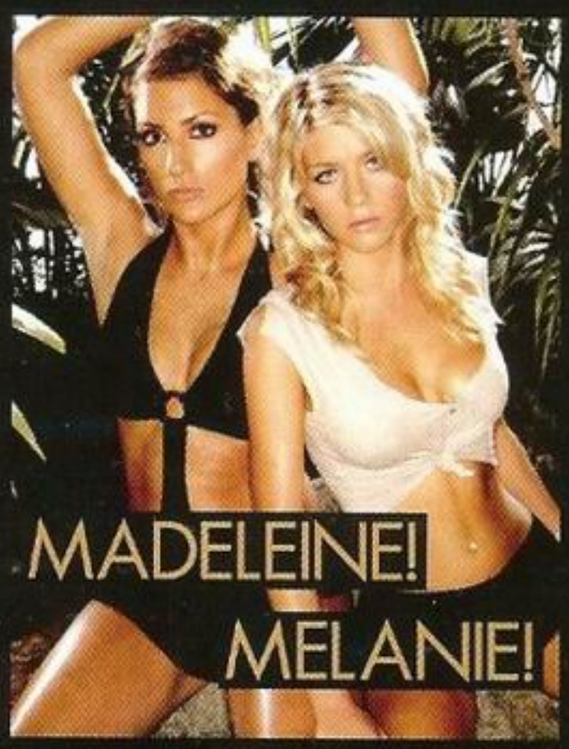

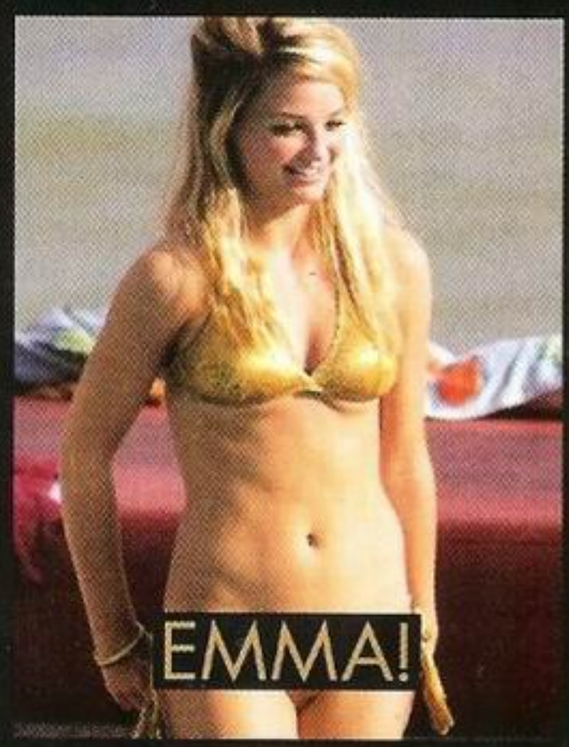
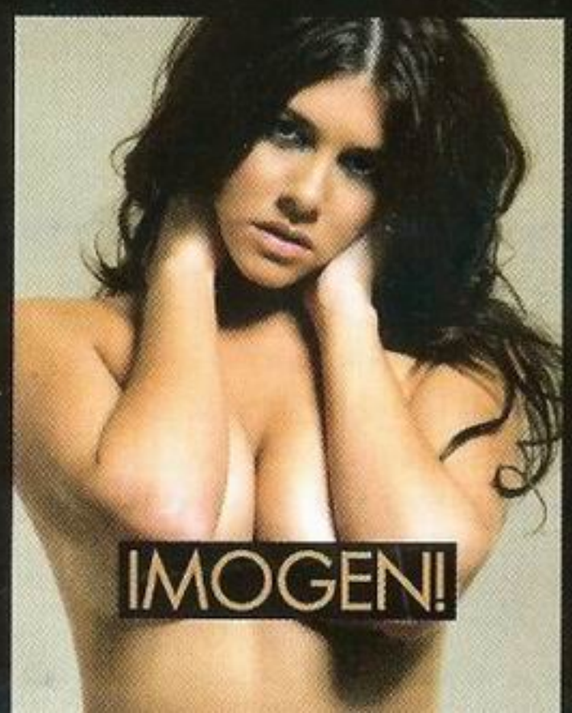
100 SEXIEST FOOTBALLERS' WIVES 2009!